LASSO

Digitized by the Internet Archive
in 2010 with funding from
E-Yearbook.com

http://www.archive.org/details/lasso1980colu

GEN

ALLEN COUNTY PUBLIC LIBRARY
3 1833 01799 7377

Ellis

GENEALOGY
977.102
C72LA
1980

80 LASSO

VOLUME XXX

MIFFLIN SENIOR HIGH

3245 Oaksprings Street
Columbus, Ohio 43219

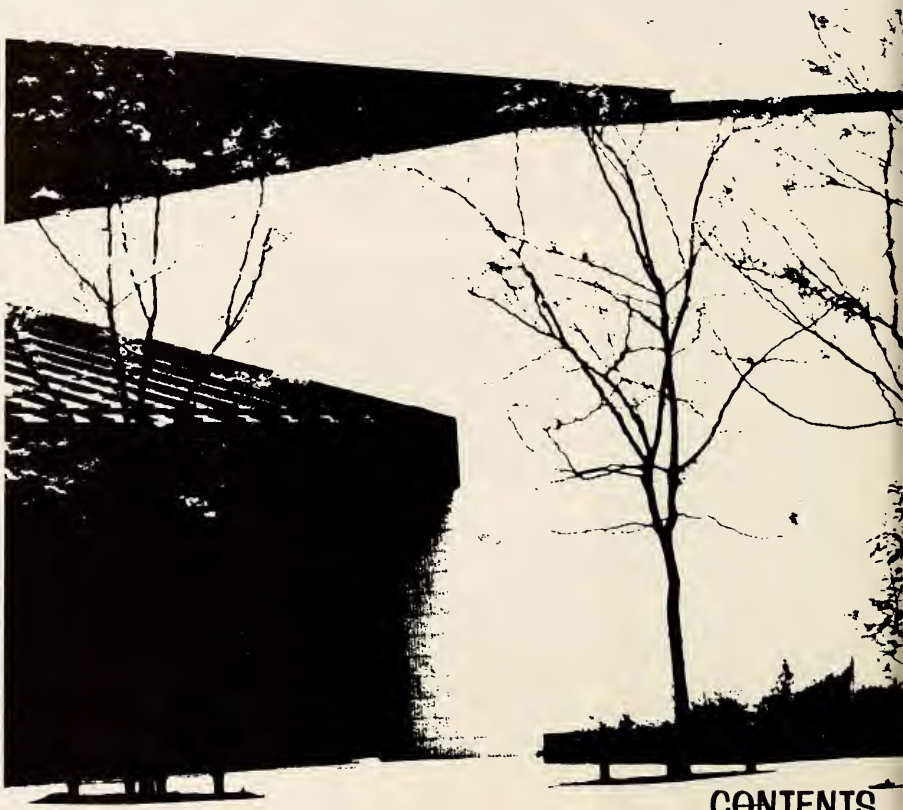

CONTENTS

STUDENT LIFE 10
FACULTY 34
SENIORS 48
JUNIORS 68
SOPHOMORES 87
SPORTS 98
ORGANIZATIONS 128
ADVERTISING 152

PUNCHER PRIDE MEANS ...

... studying ...
... learning ...

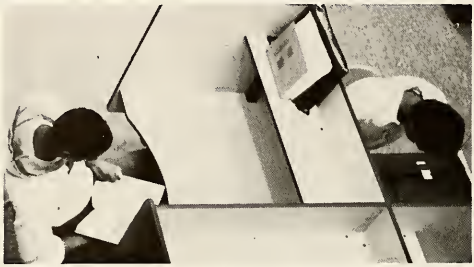

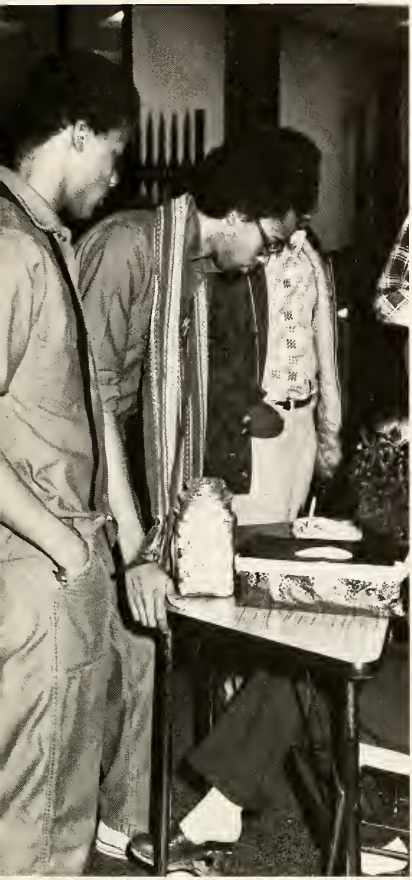

... improving ...

... interacting ...

... working ...
... creating

... relaxing ...
... enjoying.

. . . practicing . . .
. . . performing . . .

. . . competing . . .
. . . winning . . .

80

STUDENT LIFE

1

2

PUNCHERS CELEBRATE 50's AND 60's

Mifflin turned its clocks back for one day on October 19 as everybody dressed as his parents did back in the funky fifties and the swingin' sixties.

At lunchtime, costumes were judged and prizes were awarded. The day ended with a tribute to the music of the 50's and 60's in a show featuring 14 acts.

SPIRIT OF PAST PERVADES MIFFLIN'S HALLS

1. Funky fifty clothing is modeled by Paula Wilson, Roxie Bolding, Debbie Hough and Sandy Brannon.
2. Linda Black, Andre Shepard, Tammy Harris and Wille Aponte "rock" to the music of the fifties.
3. A chorus line, from the drama department, presents a tribute to the 50's and the 60's.
4. Marla Tumblison and Patty "spice" Patterson depict a typical couple in the 50's.
5. Puncherettes Nancy Snodgrass and Cherry Copeland get into the "swing" of things.
6. Sandy Little and Debby Mangus add to the Puncherette routine demonstrating a jitterbug step.
7. Vanessa White, Mike Thurman, Margaret Welch, William Smith and Beverlon Mason style their "G.Q." clothes of the 50's.

4

5

6

7

1

ALLEN NAMED '79-80 QUEEN

Darlene Allen was crowned as Homecoming Queen of 1979-1980 during halftime festivities of the Homecoming game against Linden McKinley on October 25.

After an assembly on October 15, an election selected the court consisting of seniors Darlene Allen, Genevieve McKinney, and Sherry Walton; junior Maria Dipaulo; and sophomore Linda Sawyer.

On Friday, the 26, the Homecoming Dance, featuring a live band, honored the court.

4

2

3

5

MIFFLIN CELEBRATES TRADITIONAL HOMECOMING

1. Senior candidate Sherry Walton is escorted by Sidney Richardson across the field to await the announcement of the Homecoming Queen.
2. Last year's Queen, Anna Marie Kotch, shares Darlene Allen's moment of joy.
3. Ray Radcliffe escorts Ginny McKinney to the court's seat of honor.
4. Darlene accepts the traditional roses from Anna and gives each member of the court a single rose as a momento.
5. Representing the juniors is Maria DiPaulo, escorted by Jeff Corbet. Linda Sawyer, accompanied by her escort Doug Carter, is the chosen candidate of the sophomore class.

DRAMA UNVEILS MYSTERY

"The Mousetrap" was the drama department's fall presentation given November 13 and 14 to sell out crowds. This mystery drama was a first for the Puncher thespians.

1

4

6

INN TRAPS MURDERER

1. A strange group appears at the country house.
2. The guests become suspicious of each other.
3. The detective questions each murder suspect.
4. Not alert enough, Jodi becomes a victim.
5. Each character has a secret to guard.
6. An elaborate set is needed.
7. The host couple are novices at their job.
8. **Play Cast:** Row 1: L. Ward, R. Durrett, and K. St. Clair. Row 2: S. Brannan, S. Carr, J. Qualls, and T. Rutledge. Row 3: Karen Miller, S. Frye, P. Wilson, J. Click, M. Nichols, and Sarah Kriska.
9. Each suspect has his own eccentricities.

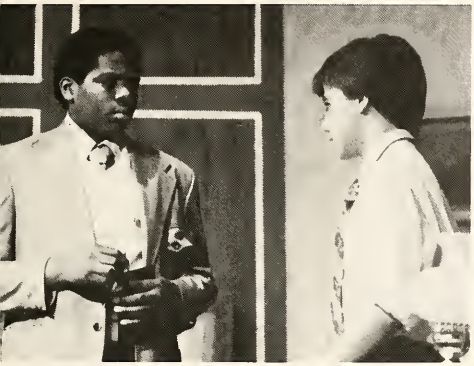

3

5

8

7

JR-SR GAME ENDS TIED

The Juniors and Seniors battled to a 37-37 tie on April 29, in their annual basketball challenge game.

SANTA VISITS MIFFLIN

The D.E. class sponsors an annual visit from Santa Claus to allow students to place their Christmas orders.

SUPER SLURPERS OUT EAT BRIGGS

Rick Bailey and Darryl Harris outclassed all competitors to win the right to compete at Briggs in a challenge match on February 15. Displaying a variety of eating styles and an enormous capacity, Bailey out ate the Briggs Pigs.

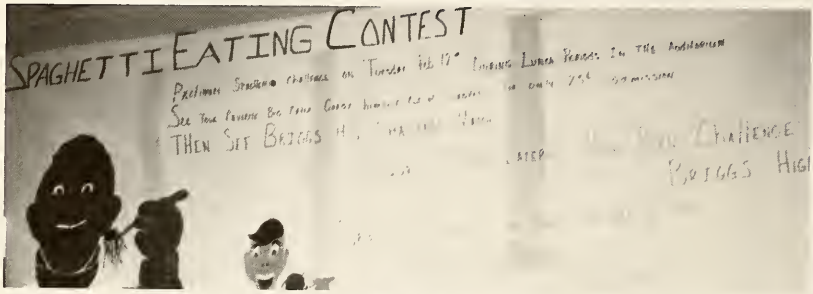

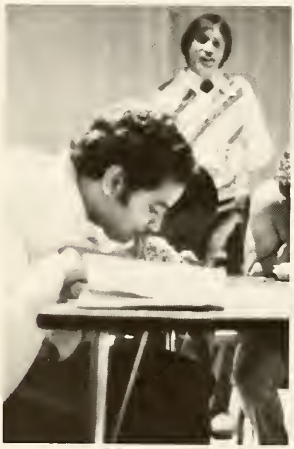

PERFORMING ARTS GIVE MUSICAL AND TALENT SHOW

The drama, vocal music, and instrumental music departments teamed up to present "Professor Fennerstein's Magical Musical," Mifflin's first musical. It played to packed houses in a matinee performance on March 27 and in an evening performance on March 28.

Musical Cast: Row 1: J. Oglesbee, Amy; D. Allen, Murray Bodger; and S. Frye, Amy. Row 2: L. Hart, Chorus; E. Adams, Professor Fennerstein; T. Neil, Chorus; and J. Click, Chorus. Row 3: L. Van Schoyck, the other woman; E. Robinson, Ben Trusty; John Bombatch; M. Nichols, nurse; S. Martin, C. Shook, and R. Thompson.

1

2

4

STUDENTS COMPETE AT 'ANYTHING GOES'

The first "Anything Goes," sponsored by Student Council, was a field day full of competitive fun.

1. . . Students crawl under wires . . .
2. . . . maneuver carts . . .
3. . . . leap hurdles . . .
4. . . . run with legs bound . . .
5. . . . toss balloons . . .
6. . . . tiptoe through tires . . .
7. . . . pull hard . . .
8. . . . lean determinedly . . .
9. . . . and enjoy refreshments.

7

5

3

6

8

9

STUDENTS ENJOY PROM

1. J. Wright signals his approval of the evening.
2. Sharing a private joke is a part of prom night for J. Miller.
3. R. Frazee and M. Wolfel take advantage of the music.
4. H. Washington's eyes sparkle like the glitter in her hair.
5. C. Freeman sits out one dance with his date D. Willis.
6. Dancing with L. Adams, S. Jarrells shows proms are a time for dreaming.
7. But mostly proms are for having fun.

1

2

5

STAIRWAY TO STARS CHOSEN PROM THEME

The 1980 Junior Senior Prom was held at the Neil House downtown. Besides the dance book favors, each girl was given a long stemmed rose as a momento of the evening.

"Stairway to the Stars" was the evening's theme carried out in appropriate decorations.

3

4

6

7

1

3

4

5

2

JR-SR PROM SERVES AS FINAL SOCIAL EVENT

1. Everyone has a smile for the cameraman.
2. L. Adams shows K. Phillips how to really "get down."
3. The Prom provides one last chance for socializing before the school year ends.
4. R. Presuitti obviously likes slow dancing — or his date — or both!
5. Chaperones Mrs. Crane, Mr. Thomas, Mr. Groce, Mr. Tanner, and Mr. Katterhenrich greet R. Collier and L. Tolbert.
6. J. Butler likes the fast dance numbers.
7. Trying some fancy footwork, D. Brown enjoys the music.

6

7

CLASS OF '80 GRADUATES

The Class of 1980 met its final time in Mershon Auditorium for commencement exercises. Valedictorian of the class was Robin Frazee.

The graduates will long remember the speeches, the single carnation each received, the Choir's presentation, the awarding of the diplomas, and the congratulations from happy families and friends.

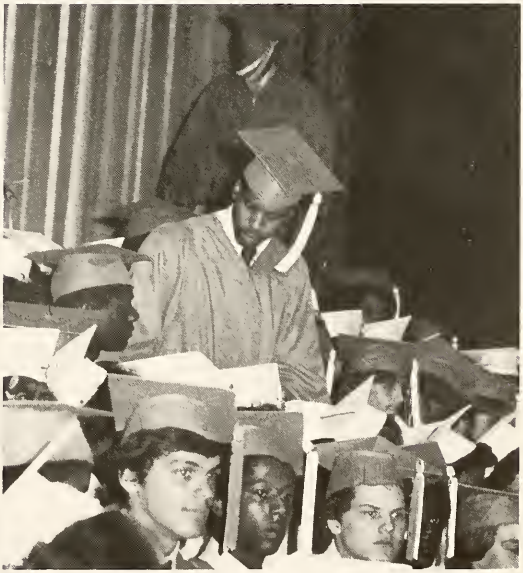

80

PEOPLE

1. Principal of Mifflin for six years, Paul Katterhenrich has a B.S. in Education from Capital University and an M.A. in School Administration from Ohio State University.
2. Assistant Principal Clay Tanner earned a B.S. and an M.A. at Ohio State University before coming to Mifflin two years ago.
3. New to Mifflin this year, Assistant Principal William Hayes received a B.S. in Education from Ohio State University and an M.A. in Education from Xavier University.

1

2

3

1. New to Mifflin this year, Linda Green discusses an assignment with office helpers Linda Jones, Tammy Harris, and James Seiber.
2. Through eleven years at Mifflin, Norma Baker has watched the names on these teacher mailboxes change.
3. Records clerk, Mary Buck, is glad to turn attendance duties over to Teresa Whitner this year.

1

2

3

1. A B.S. from Florida Memorial College and an M.A. from Ohio University qualify Alexander Lawrence to be Home Community Agent.

2. Underclass counselor Kenneth Zimmerman has worked with Mifflin students for 6 years after getting a B.A. from Otterbn, attending Capital's School of Music, and finishing his M.A. at Ohio State University.

3. Ohio State University graduate and 31 year veteran Sue Ellis smiles through the mountains of schedule change requests she faces as senior counselor.

4. Providing extra assistance to students are Alford Thompson, vocational coordinator, and Rick Langer, the work study coordinator.

1

2

3

4

1. Her B.A. from Muskingum College and an Ed. Media Certificate from Ohio Dominican College qualify Sarah Watkins for the position as librarian.

2. Claudia Lamprecht, who received a B.S. in Education from Ohio Dominican College, and Wanda Clifton with a B.S. in Education from Central State University, have both taught in the work study program here at Mifflin two years.

3. Former social studies teacher and now Pupil and Community Assistance Specialist J. Mark Stewart left Bowling Green with a B.A. and was granted his M.A. from Ohio State University.

4. Nurse Betty Ventling always has a smile as well as medical aid to offer Mifflin students and faculty.

1

2

3

4

1. Sophomore Gary Hughes shows his school spirit by participation in band.

2. After receiving a B.M.E. from Wittenburg University School of Music, Mary Daniels has been directing vocal music at Mifflin six years. With a B.A. in music from Capital University, Walters has taught instrumental music here for two years.

3. Sally Kriska has been teaching Speech, Drama, and English for over six years. She received a B.S. and an M.A. from Ohio State University. Ken Jones earned a B.S. from Penn State Uiversity and an M.A. from Ohio State University. He has been teaching Art at Mifflin for three years.

1

2

3

1. With a B.A. from Ohio State University, Charles Eichinger is qualified to teach Drivers Education to students like Cindy Wheaton and Lillian Russell.
2. Having taught Home Economics at Mifflin for twenty-six years, Helen Koontz received her B.S. and M.A. from Ohio State University. Celeste Casey brought her B.S. from Michigan State University to Mifflin to teach Home Economics.
3. With a B.S. from Ohio State University, Carleton Banks teaches Industrial Arts at Mifflin for his first year after twenty-two years of previous experience. Niels Peterson's B.S. and M.A. from Ohio State University prepared him for his thirteen years of teaching Industrial Arts here.

1

2

3

1. Journalism instructor Carol Neutzling, an eight year member of the Mifflin faculty, possesses a B.A., a B.S., and an M.A. from Ohio State University. Graduate of Ohio University, Lynn Morgan has a B.S. and has been at Mifflin three years.

2. Virginia Richmond in her first year at Mifflin is a graduate of Ohio Dominican College with a B.S. in French. Third year Spanish teacher Barbara Hegler has a B.S. and M.A. from Ohio State University.

3. University of Michigan graduate Dorothy Hill is in her second year at Mifflin. She received her M.A. from Ohio State University. Seven year English teacher veteran Annette Daniel graduated from Ohio State University with a B.S.

2

1

3

1. Russian teacher Mr. Valachovich and Latin teacher Ms. Pautsch are in their first year as teachers at Mifflin.

2. Ohio State University graduate with a B.S. degree, Carol Crane has been teaching English at Mifflin for ten years.

3. In her first year at Mifflin, reading teacher Karen Miller confers with Susan McCullough, a graduate with a B.S. from Indiana University.

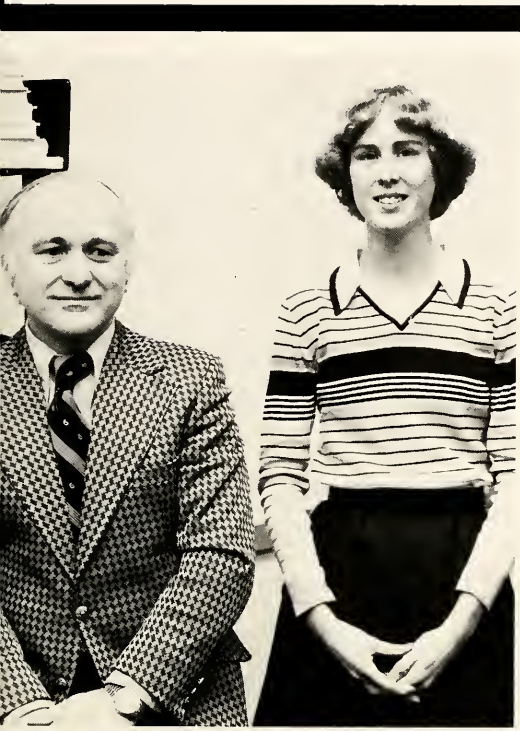

1

2

3

1. Mr. Thomas lends a helping hand.

2. Emma Adair in her first year at Mifflin teaches social studies and advises cheerleaders.

3. With both a B.S. and an M.A. from Ohio State University, Dwight Groce teaches government and behavioral science. Activities Coodinator, senior class advisor, and golf coach James Thomas also teaches P.O.D. Mr. Morrison is new to both teaching social studies and Mifflin this year.

4. In his tenth year at Mifflin, Burrell Denune teaches world history and serves as instructional coordinator. Head football coach and assistant wrestling coach Robert Orth is a nine year veteran of the social studies department.

1

2

3

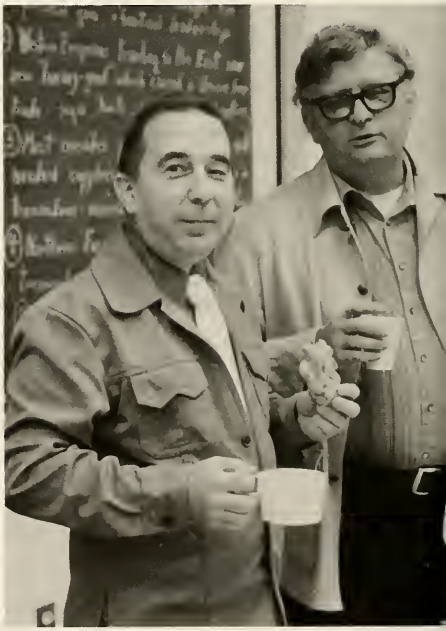

4

1. New to Mifflin, Beverly Shibler brings a B.A. from Rosary Hill College, an M.S.T. from Rutgers, and eleven years experience. John Smith teaches math and coaches basketball. He has a B.S. from Capital University and an M.A. from Ohio State University.

2. Business teacher Kenneth Harding has been teaching at Mifflin five years after graduating from Ohio State University.

3. Coaching baseball, football, and basketball in addition to teaching math keeps Fred Baum busy all year long. A veteran of twenty years of teaching at Mifflin, Gerald Atwell teaches math and coaches wrestling.

1

2

3

1. For four years, Brenda Scinto has been teaching Senior I.O.E. The I.O.E. Junior Clerk Typist program is under the direction of Rebecca Boyd. Yvonne Hickey has taught Junior I.O.E. Steno for six years.

2. Mary Brooks, the coordinator of the Senior C.O.E. program, chats with Doug Smith, who instructs distributive education students.

3. Proud of his state championship track team, Coach Don Eppert, advisor for Junior O.W.E., compares notes with Fred St. John who teaches Senior O.W.E.

2

1

3

1. Advisor to the Chess Club, science teacher Charles O'Neil observes a physics experiment with another science teacher new to Mifflin this year, Richard Robinson.

2. Mr. May substitutes so often that many students think he is a regular teacher.

3. For eight years Emma Henderson has been teaching Biology. Here she examines a slide with Eldred Clem, a veteran of nine years.

4. Another substitute who appears regularly is Robert Orth.

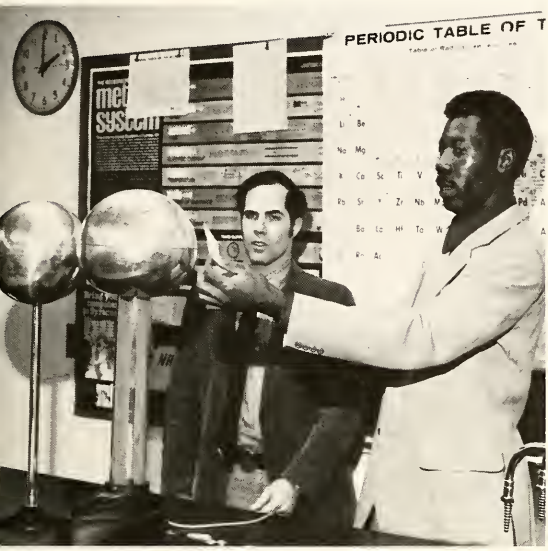

1

2

3

4

1. Kyle Smith demonstrates a basic soccer skill.

2. New to Mifflin this year, Physical Education teachers Mary Boehm and Earnest Howard share a junk food lunch.

3. Athletic Director Steve Wright, who teaches health with Peg Pierce, checks out the large model of a nerve cell.

1

2

3

1. Lunch provides a pleasant break in the commons with friends.

2. R. Otey, C. Lakes, E. Lawson, and M. Davis keep Mifflin looking its best.

3. These busy ladies not only cook and serve two lunches a day but also find time to plan special menus for special days.

1

2

3

SENIORS

Jacqueline Abbington

Emanuel Adams Jr.

Lloyd Adams

Darlene Allen

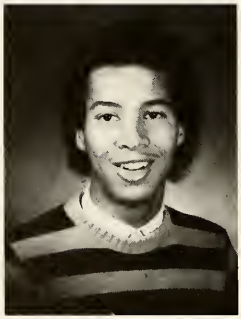

Daryl Allen

Jacqueline Akin

Pamela Armstrong

Bruce Babcock

William Baird

Rhea Banks

Anthony Bass

Eric Bass

Tyrone Beatty

Linda Black

Doris Blackburn

Jatona Black

interacting . . .

John Bombatch

Rodney Bondurant

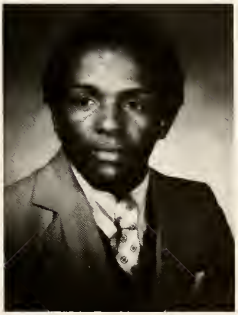

Anthony Bosley

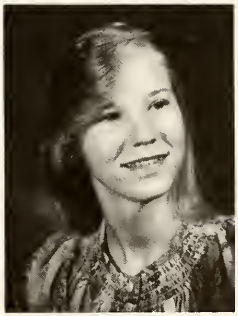

Elizabeth Bowen

Kermit Bradshaw

Troy Bragg

Sandra Brannan

joking . . .

James Broadnax

David Brown

Robert Bryan

Craig Burney

Kirk Burrell

Cecil Butler III

Cecil Caldwell

Tracy Caldwell

Lanita Carson

Synora Cobb

Mary Collier

Douglas Conley

Lori Condon

Henry Cornley

Vincent Cornwell

Anita Davidson

Tracy Cunningham

Lorrie Davis

Brian Delong

Thomas Diggs

dancing . . .

Byron Donaldson

Charlene Dooley

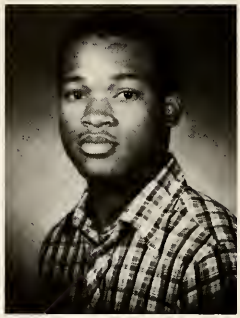
Gregory Eaton

Brenda Edwards

Jolene Edwards

Rayvon English

Doris Estheimer

Deeadra Fairrow

Tonya Fairrow

Tara Faulkner

Michelle Fisher

Robin Frazee

admiring . . .

Susan Frye

Darlene Garrison

Kristee Gillum

Kim Gossett

Terry Grady

Andrea Green

Patricia Guice

Larry Hale

Anthony Hall

Tracy Hall

achieving . . .

Robert Harmon

Allieze Harris

Tammy Harris

Jody Henderson

modeling . . .

Charles Hill

Valerie Hines

Terra Holland

Gary Howard

Melisa Howard

Garrett Hudson

Michael Hutchings

Argent Jackson

Deborah Jackson

sharing . . .

Denise Jackson

Ronald Jackson, Jr.

Ronald Jefferson

Angela Johnson

Cherie Johnson

Lora Johnson

Linda Jones

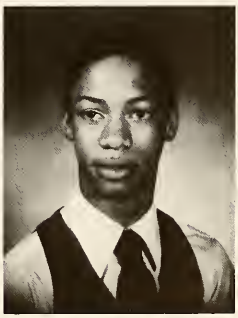

Jeffery Jordan

Loretta Keaton

Vincent Kelley

Rex Knight

Sophia Knight

Charles Krouse

Pauline Laney

Marshell Lambright

Darryl Lawson

clowning . . .

Larry Lawson

Mary Lilley

succeeding . . .

Leroy Little

Criss Loew

Judith Long

Brenda Massie

Beverlon Mason

Albert McDonald

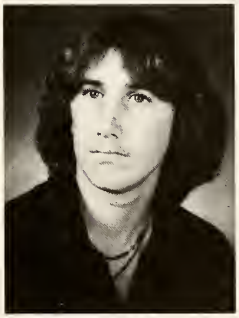

David McDonnell

Genevieve McKinney

Eugenia McManis

Jeffrey Meadows

Brian Merrill

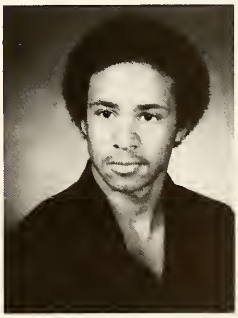

Kevin McGinnis

Lionel Moore

Robert Moore

Valerie Moore

Victor Moore

Jerome Moorer

Stella Nelson

Marlisa Phillips

John Oglesbee

Danielle Peyton

Kimberly Phillips

inventing . . .

Patrick Powers

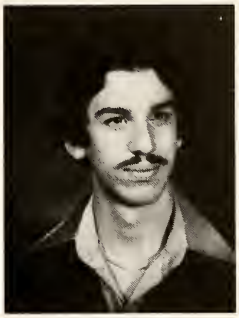

Fred Pringle

James Qualls

Dwayne Richardson

creating . . .

George Richardson

Michelle Richardson

Charlene Richmond

Carletta Rose

Cheryl Sagstetter

Everett Sanders

Jackie Sharp

Deborah Shatto

Jerri Sledd

Dorcella Smith

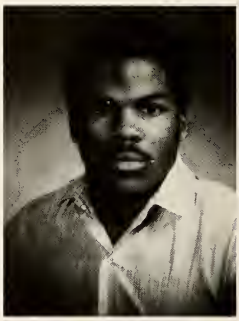

William Smith

Kelly Stephens

Lee Vern Stewart

Scott Stoddard

Frederick Sturkie

Dwayne Tate

Gwendoline Tate

Mark Taylor

Darryl Thomas

Lynn Thomas

Michael Thurman

Donna Townes

Loraine Trott

Linda Trout

Eric Troy

Ricky Vanlear

Frank Wagy II

Wayne Walker

Leon Ward Jr.

Terrence Ward

dreaming . . .

Helen Washington

Kenneth Watkins

Yvette Watson

Margaret Welch

Laurie Wetzler

Ella White

Karla White

Keith Williams

Kevin Williams

Zanetta Williams

Cathy Willis

Susan Woodson Levey

Mark Wolfel

Jim Wright

Frances Young

Joseph Young

leading . . .

helping . . .

dating . . .

relaxing . . .

munching . . .

departing . . .

practicing . . .

trying . . .

learning . . .

resting . . .

Adams, Lloyd E.: Yearbook 4, Science Aide 2.

Armstrong, Pamela M.: Ensemble 4, Sr. Choir 4, Grease Day 3, 4, Library Aide 4, Guidance Aide 4, Drill Team 3.

Bass, Anthony W.: Baseball 1, 3, 4, Football 2, 3.

Bass, Eric E.: Track 1, Wrestling 2, 3, Cross Country 2, 3, 4.

Bondurant, Rodney L.: Baseball 1, Football 3, 4, Home Economics Treasurer 2, 3, O.W.E. 3, 4.

Bowen, Elizabeth M.: Office Aide 4, Guidance Aide 3, 4, I.O.E. Steno 3, 4.

Bryan III, Robert R.: Choir 1, Student Council 2, Friends Varsity Football 3, Varsity Football 4.

Burrell, Kirk: Tennis Team 2, Sr. Choir 1, 2, 4, Ensemble 1, 2, 4, Spanish Club 1, 2, 3, Who's Who 4.

Butler III, Cecil J.: Football 1, 2, Track 1, 2, 4, Drama Club 4, Mime Troupe 4, Wrestling 1, 2.

Carson, Lanita K.: Baseball (Brookhaven) 1, 2, Softball (Clinton) 1, Attendance Aide (Clinton) 1.

Collier, Mary R.: Cheerleader 1, 3, 4, Student Council 3, 4, Vice President 4, Principal's Advisory Committee 4, Superintendent of School's Committee 4, Who's Who 4, Office Aide 3, 4, Guidance Aide 4.

Cooper, Elvin E.: Basketball 1, 3, 4, French Club 1, O.W.E. Treasurer 4.

Davis, Lorrie L.: Softball (Beechcroft) 1, (Mifflin) 2, 3, 4, Volleyball 2, Basketball 2.

Dooley, Charlene M.: Basketball 1, Volleyball 1, I.O.E. 3, 4, Treasurer 3, Drama 3, Student Council 4, Library Aide 3, 4.

Edwards Jr., John: Track 1, 2, 3, Grease Day 4, Speech 4.

Edwards, Jolene A.: Band 1, Concert 1, Spanish Club Secretary 2, Library Aide 2, 3, 4, I.O.E. 3, 4, Vice President 3, President 4, Football Stat. 4.

Frazee, Robin R.: National Honor Society 3, 4, President 4, Radio/TV Broadcasting 3, 4, Foreign Language Club 2, Mime Troupe 4, Camp Enterprise 3, Valedictorian 4, Drill Team 3.

Fisher, Michele L.: Track (Northland) 2, Library Aide (Northland) 2, Softball 3, Science Aide 3, Football Stat. 3, 4, Member of VICA 4.

Gillum, Kristee L.: Newspaper Staff 1, Publications 3, 4, Reserve Cheerleader 2, Class Secretary 2, 3, 4, Radio/TV Broadcasting 3, 4, National Honor Society 3, 4, Morning Announcer 3, 4, Attendance 2.

Griffith, Joe A.: Varsity Basketball 1, Reserve Basketball 2, Engineering Club O.S.U. 3, 4, Class Vice President 4.

Harmon, Robert W.: Band (Mifflin Jr.) 1, 2, (Mifflin Sr.) 3, 4, Stage 2, 3, 4, Vocational NEGG Industrial Electronics 3, 4.

Harris, Tammy C.: Pep Club 1, Welcoming Committee 2, 3, Student Council 2, 3, Library Aide 2, 3, 4, Office Aide 3, 4, Friends 3, Newspaper Staff 3, Class Treasurer 3.

Hines, Valerie: Track 1, Volleyball 2, Choir 1, O.W.E. 2, 3, 4, Typing 1.

Jackson, Deborah L.: I.O.E. 3, 4, Drill Team (Barret) 1, Volleyball (South) 3.

Jackson, Denise L.: Greenthumb Aide 2, 3, 4, Class Representative 3, Guidance Aide 4.

Jefferson, Ronnie L.: Football 1, 2, 3, 4.

Johnson, Angela L.: Basketball Stat. 3, 4, Football Stat. 4, Office Aide 3, 4, Library Aide 2, Guidance Aide 4, Spanish Club 2, 3, 4, Cheerleader 2.

Jones, Linda: National Honor Society 3, 4, Vice President 4, Who's Who 4, Camp Enterprise 3, Class Vice President 3, 4, Tennis 4, Basketball Stat. 3, 4, Office Aide 4, Guidance Aide 4.

Knight, Rex D.: Basketball 1, 2, Track 1.

Lambright, Marshall M.: Newspaper Staff (Everett) 1, Yearbook Staff (Everett) 1, Library Aide (Everett) 1, Guidance Aide 3.

Lilley, Mary E.: Library Aide 2, Office Aide 3, D.E. 4.

Long, Judith A.: O.W.E. Class Treasurer 3, O.W.E. Class Secretary 4, Softball 2, Gym Assistance 1, 2, 3, 4.

Massie, Brenda L.: French Club President 2, Who's Who 3, Society of Distinguished Students 2, 3.

Mason, Beverlon C.: Marching Band 2, Concert 2, Concert Band (Yorktown) 1.

McDonald Jr., Albert C.: Football 1, 2, 4, Basketball (Woodward Park) 1, Engineering Club 2, 3, 4, Track (Woodward Park) 1.

McGinnis, Kevin D.: Football 2, Tennis 3.

McKinney, Genevieve: Volleyball (Champion) 1, Homecoming Queen Finalist (Champion) 1, (Mifflin) 4, Drama 4, Mime Troupe 4, Vocational Medical Laboratory 3, VICA 3, Drill Team 2, Spanish Club (Champion) 1, (Mifflin) 4, Basketball (Champion) 1.

McManis, Eugenia D.: Columbus College of Art and Design (Photography) 4, Softball 3, Marching Band 2, 3, Concert 2, Library Aide 1, 2, 3, 4, Columbus Alternative 3, Yearbook Staff 4, Newspaper Staff 4.

Merril, Brian D.: Sophomore Class Treasurer 2, Marching Band 2, Stage Band 3, F.H.A. Club 2.

Moorer, Jerome A.: Marching Band 2, 3, Stage Band 2, 3.

Moore, Victor R.: Football 2, Wrestling 2.

Peyton, Danielle W.: Mixed Glee 1, I.O.E. 3, 4.

Phillips, Kim B.: National Honor Society 3, 4, C.O.E. Class Treasurer 4, Citizen of the Year 1, I.O.E. 2, 3, Teacher's Aide 3, 4, Library Aide 1.

Phillips, Marlisa J.: National Honor Society 3, 4, C.O.E. Class President 4, Drill Team 3, I.O.E. 2, 3, Citizen of the Year 1, Student Council 1, Cross Country Stat. 2, Teacher's Aide 3, 4.

Pringle, Fred J.: Track 1, 2, 3, 4, AA State Champ 3, Cross Country 2, 3, 4, Most Improved Runner 4, French Club 1, 2, 3, 4, Vice President 3, Student Council 4, President 4, Buckeye Boys' State 3, Who's Who 3.

Qualls III, James E.: Audio Visual Crew (Ridgeview Jr.) 1, Library Aide 2, *Mousetrap* 4, Senior Choir 2, 3, 4.

Ray, Jolene R.: Friends Club Treasurer 2, 3, 4, Track 2, 3, 4, Upward Bound 2, 3, 4, Mime Troupe 2, 3, Ensemble 2, 4, Drill Team 3, 4, Drama Club 3, 4, I.O.E. Steno 3, 4, Platonic Crystal Band 4, Choir 2, 4, Volleyball Stat. 3, F.H.A. Club 1.

Richmond, Charlene L.: Library Aide 1, 2, 3, Office Aide 1, I.O.E. 3, 4, Drama 1, Choir 1.

Sagstetter, Cheryl L.: Drill Team 3, 4, Secretary Senior I.O.E. 4, Softball Stat. 2, 3, Office Aide 2, 3, Basketball Stat. 1.

Sharpe, Jacqueline R.: I.O.E. 3.

Shatto, Deborah A.: Drill Team 2, Guidance Aide 2.

Smith, Dorcella J.: Cheerleader 1, 2, 3, Girls' State Delegate, Volleyball 1, 4, Softball 1, Office Aide 3, 4, Boy's Track Stat. 3, 4, Choir 2, French Club 1, 2, 3, 4, Student Council 1, 3, Class President 3, Who's Who 3, Basketball Stat. 4.

Stoddard, Scott: Yearbook 3, 4, Newspaper 3, 4, Editor 4.

Trout, Linda C.: Vocational Advertising 3, 4.

Walton, Sherry D.: I.O.E. 3, 4, Homecoming 3, 4, Drill Team 1, 2, 3.

Ward, Leon H.: Buckeye Boys' State 3, National Honor Society 1, 79 Columbus Art Show Winner 3, All American Band Award 2, Vice President Language Club 2, Mime Troupe 3, 4.

Ward, Terry W.: French Club 1, 2, Baseball 4.

Washington, Helen P.: Newspaper 3, Senior Choir 4, Drama 3, F.H.A. Club 2, 4, Speech 3, Library Aide 3, 4.

White, Karla A.: Senior Choir 1, 2, Vice President 4, Track (Bishop Hartley) 2, (Mifflin) 4, Drill Team (Bishop Hartley) 2, Pep Club (Bishop Hartley) 2.

Williams, Zanetta L.: Softball 1, F.H.A. Club 2, Guidance Aide 1, 2, 3, Office Aide 1, Vocational School 2.

Willis, Cathy: Choir 1, 2, 3, 4, President 4, Ensemble 2, 4, F.H.A. Club 4, Friends 4, Cheerleader 2, 3, Drill Team 1, 2, 3, Library Aide 4, Grease Day 2, 3, 4.

Woodson-Levey, Susan D.: Softball 1, 2, 4, Library Aide 4.

JUNIORS

Belinda Allen
Wilberto Aponte
Ricky Baker
Tracy Barnhart

Ricky Anderson
Richard Ashcraft
Gary Banner
Jeffery Barstow

Sonequa Andrews
Richard Bailey
Karen Barger
Joseph Bennett

Donna Berridge
Roxie Bolding
Steven Brannan
Robert Cahill

Ronald Beuchert
Gregory Boone
Brett Brenning
David Caldwell

Paul Blankenship
Paula Bradley
Quintin Broadnax
Karen Calhoun

Paul Blanton
Yvonne Bradley
Dawn Brown
Rebecca Caminiti

Bradley Booster
Belinda Brady
Jay Brown
Andrew Carson

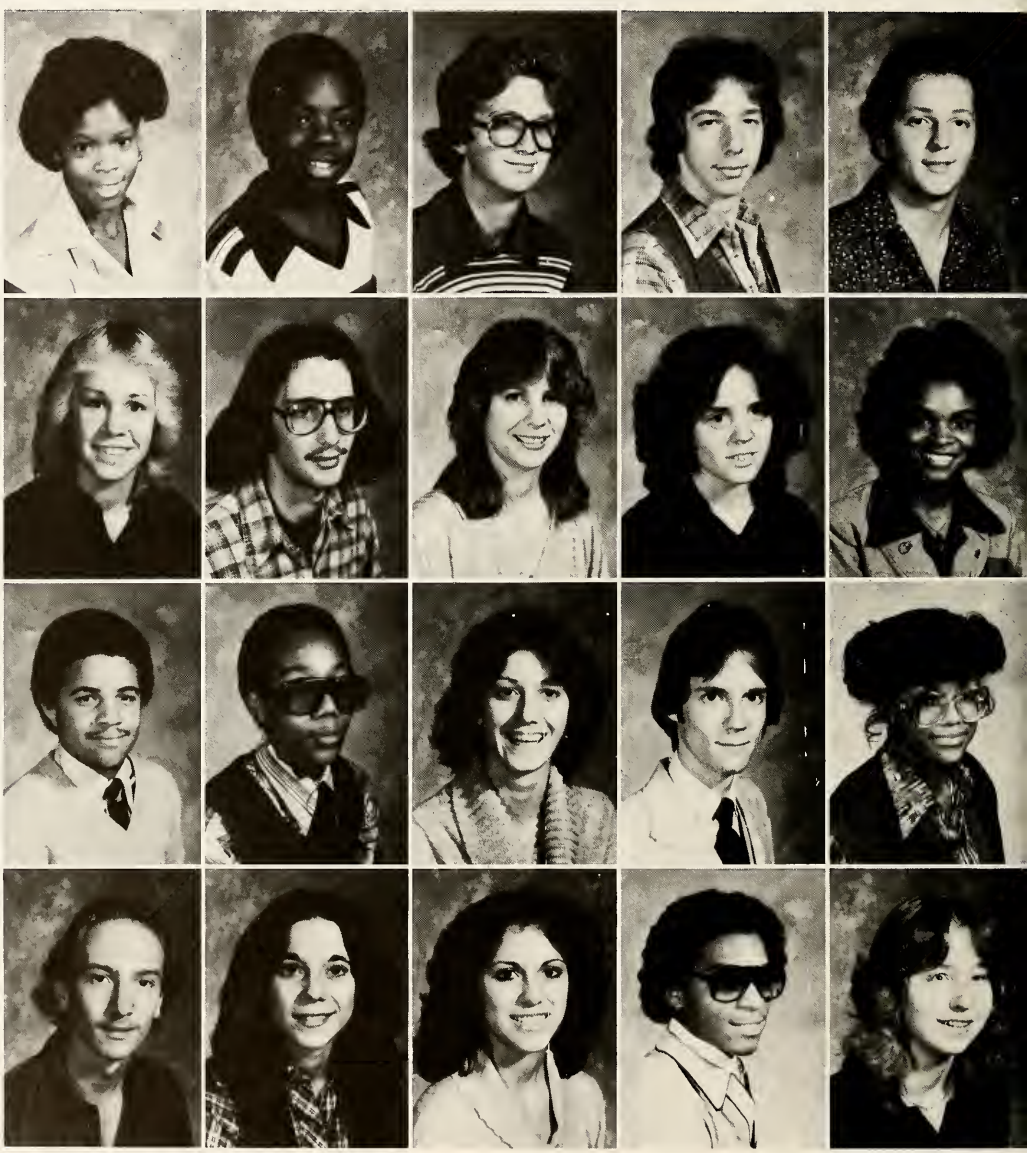

Regina Carson
Marcia Clay
Eric Crump
Thomas Deibel

Richard Carter
Randy Cline
Mike Cundiff
Cindy Dieguez

Aaron Chapman
Jo Coffield
Paula Dado
Maria Dipaolo

Ronald Choina
Patricia Cook
Michael Davis
Lemar Dooley

Vincent Ciamacco
Sherry Copeland
Renita Davis
Ella Dotson

Randall Dotterer
Robert Durrett
Mark Evans
Sue Falk
Susan Dudding
Norma Ely
Marcia Fair
Mark Ferri
Lisa Dukeman
Deanna Emrick
Thomas Fair
Brian Fielder

Lori Flesher
Clayton Freeman
Darlene Garth
David Gilg
Rachel Foor
Deborah Gallien
Lena Gates
Richard Gorsuch

Brian Grate
Brenda Hawley
Jane Hubbard
Thomas Johnson

Patrick Hadley
Leon Haynes
Brenda Jackson
Kerwince Jones

Patricia Hamilton
Lavana Hemphill
Terry Jackson
Wilma Justice

Tonya Harden
Angela Henderson
Kevin James
Scott Karasek

Ricardo Harris
Debra Hough
Sandra Jarrells
Vickie Keyse

Charmen Knowles
Michael Lincoln
Anna Luciani
Ervin Manter

Josef Kraft
Sandra Little
Colleen Lynch
Billy Marcum

Roberta Legg
Kelly Lomax
Pamela Lynch
Julie Martin

Douglas Leonard
Chris Long
Anthony MacDonald
Shelley Martin

Anita Lewis
Vernecia Long
Terry Manning
Timothy May

Brenda Mcartor
Mary McCullough
Michael McKinney
Michael Miles

Fredia McCleod
Ruth McCullough
Todd Meehan
Cecil Miller

Tersa McCollum
Idilla McDonald
Teri Meyers
Jodi Miller

Kenneth Miller
Teresa Moore
David Moss
Constance Nichols

Charles Mitchell
Victor Moore
Rosalind Muse
Melanie Nichols

Crystal Monroe
James Morgan
Sherriann Nance
James Odonovan

Gerald Moore
Maurice Morris
Teresa Neil
Richard Oldfield

Jeffrey Moorer
Jerry Morrison
Edward Nelson
Terry Oliver

Lori Pace
Regina Partee
Stuart Pharis
Romeo Presutti
Gilbert Palmer
Patricia Patterson
Arthur Poindexter
Darwin Price

Sherrie Price
David Ramsey
Kyle Robertson
Kimberly Rothe

Bradley Qualls
Tamara Rice
Mark Robertson
Lillian Russell

James Qualls III
Kelly Richardson
Johnny Ross
Ellaine Sanders

Patricia Sanders
Andrew Shay
Sam Short
Dianne Smith

Brian Schnidt
Andre Shepherd
Lynn Shrewsbery
Francis Smith

Julie Shaffer
Eric Shepherd
Sharon Sifford
Margaret Smith

Cheryl Shannon
Cynthia Shook
Franco Silvestri
Stacy Smith

Lori Shannon
Donna Short
Gary Simon
Jeffrey Spencer

David Staley
John Sullivan
Jeffrey Taylor
Lisa Tumblison
Ira Steward
David Taylor
Robert Thompson
Janet Vanover

Valerie Waugh
Lori Williams
Anita Woods

Neva Weiss
Teresa Williams
Michelle Wooten

Cynthia Wheaton
Deanna Willis
Lawrence Wright

David Walker
Kendall Whetsel
Geanette Wills
Rebecca Wynkoop

Quentin Walls
Kelly Williams
Paula Wilson
Laura Zyvonoski

SOPHOMORES

Larry Adkins
Anthony Anglin
Sharon Bass

Demitrice Alberson
Inaida Aponte
Christina Bates

Cassandra Aldridge
James Armstrong
Stephanie Baum

Melanie Aman
David Ashcroft
Lutonda Baumgardner

Cynthia Adams
Timothy Anderson
Terrance Baker
Jaqueline Bell

Tamara Adams
William Anderson
Brett Barker
Teresa Bell

Jonathan Beverly
Kimberley Boone
Julia Brooks
Karen Brown

Kivi Black
Robin Bourgeois
Denise Brown
Kelly Buhrts

Gary Board
Hazel Bradley

Lesley Boester
David Brannan

Marlon Bonner
Michael Brenning

Lionetta Benton
Natalie Bretz

Thomasa Cardwell
Michelle Cermack

Terita Carey
Sherrie Chaffin

Stanley Carr
Sherry Chapman

Ermon Burney
Shelley Cahill
Latrisha Carson
Sandra Choina

Tina Byrd
Brian Cairelli
William Carter
Kimberly Christian

Kelley Cahill
Suzanna Campbel
Michael Cermack
James Clark

Randal Clarkson
Daniel Cortledge
Edward Craft
Ricardo Cudgel

Mark Coltrin
Philecia Culver

Michelle Conant
Michelle Cumberland

Christine Cooper
Sharon Danniger

Jerry Corbin
Paul Davis

Pamela Cornley
Kenneth Cortledge
Brian Cramer
Tamberly Dewitt

Dorae Dickerson
Mark Ekwall
Alfred Foxx
Tonda Goolsby

Brian Dingess
Mary Elder
Harold Frazier
Teresa Gordon

Brian Doughty
Leonard Erskine
Latanya Fulton
Scott Grate

Yolunda Doughty
Terri Farley
Sheila Gayness
Suzanne Gregory

Karen Dowler
Michael Fast
Mary Gilford
Scott Grimmett

David Dungy
Terry Foster
Juanita Goolsby
Carla Grubic

Dominic Gulley
Rodney Harris
Edward Hatfield
Anita Henry

Darryl Harding
Lorie Hart
Robin Hatfield
Diana Hill

Cheryl Hawkins
Sherry Hill

Jerry Heischman
Robert Hobbs

James Heitz
Sherry Holby

Mark Hendershot
Steven Holdren

Gary Hollis
Samir Homsi
Alyson Hudson
Dixon Jenkins

Sherri Holmes
Marco Houpe
Cheryl Jackson
Kelly Jewett

Terri Holmes
Gary Hughs
Freddie Jackson
Gregory Johnson

Felicia James
Bush Jones

John Jarrell
Toni Jones

William Jayne
Troy Jones

Latonya Jordan
Deborah Ketner
Tosha Lathers
Donald Lemaster

Tracy Kerrin
Kandi Krebs
Lisa Lee
Patrick Lemley

Shirley Justice
Timothy Kinstler

Brian Kaufman
Michele Kipilinger

Janet Kelley
Clement Knowles

Kellie Kendell
Julie Kowalsky

David Levesque
Mark Maggi
Gisele Martin
Dennis Mathess

Dewayne Ligans
William Malicoate
Terry Martin
Melody McCauley

Michael Light
Debra Mangus

Warren Lincoln
Teresa Marcum

Victoria Logan
Michelle Marsh

Carol Lorentz
Marilynn Marshall

Thomas McCauley
Robert McDonald
Vernace McKay
Eric Merrill

William McCleod
Vernon McDonald
John McKinney
Anna Miller

Samual McCoy
Richard McDonnell
Patty McMillan
Donald Miller

Sandra McCoy
Deborah McGraw
Victor Meade
Sandra Miller

Bernard Meier
Stephen Miller

Monica Meier
Cynthia Milliron

Robert Minor
Ricky Mohler
Angela Morris
Tammie Neviska

Carl Mitchell
Marketa Moore
Kelly Moser
Le Nguyen

Stefanie Mitchell
Timothy Morgan
Ambrose Moses
Barry Niemeyer

Rhonda Muse
Gloria North

Toni Mutters
Shawn O'Donnell

Daniel Myers
John Orem

Eric Poindexter
Clyde Prince

Terr ndexter
Reb nce

Joan Oglesbee
Richard Parr
Frank Popovich
Tonia Rayford

Floyd Pack
Paul Patterson
Kelvin Porter
Karen Young

Constance Padovan
Staci Pettis
Gina Powell
Kim Rhodes

Cynthia Palmer
Theodore Plummer
Penni Price
Ava Richardson

James Rishel
Todd Rossi
Mark Scharer
Judith Sharron

Debra Robinson
Kimberly Russell
Paula Schmitz
Marc Sheperd

George Rodriguez
Anthony Rutledge
Robin Scott
John Sheskey

Rogina Rogers
Brian Sally
Marian Seagle
Karan Shook

William Rogers
Gary Saum
James Seiber
Kellie Simpson

Charles Ross
Linda Sawyer
Johanna Shaffer
Kathleen Slane

Robby Smallwood
Dennis Spencer
Kimberly Young
Ronald Taylor

Brent Smith
Keith StClair
Tony Sykes
James Tennyson

Leslie Smith
Sherry Stewart

Tracy Smith
Anita Stokes

Nancy Snodgrass
Philip Straquadine

Lolitta Snow
Michael Strotter

Tracie Thogmartin
Marla Tumbilson
Gina Ward
Shelia Welch

Danielle Thomas
Jennifer Tyson
Rebecca Ward
Keith Weaver

Denise Thomas
Deneen Upchurch
Joy Warren
Keith Werner

Rebecca Thomas
David Vallette
Lamonte Waugh
Lori Westervelt

Samual Townsel
Laura Vanschoyck

Ann Trotter
Thomas Waddle

Caroline Wilcox
Trisha Williams
William Yantis

Jonathan Wilkerson
Donald Willis
Rodger Yontz

Daniel Wheeler
Crystal Williams

Carl White
Garland Williams

Cassandra White
Brenda Williams

Cassandra White
Richard Williams

80

SPORTS

1

4

5

2

3

6

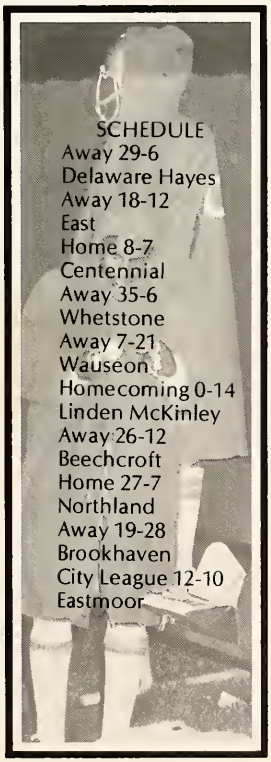

7

PUNCHERS DOMINATE

• • •

Head Coach Bob Orth guided his Punchers to a 7-3 record capped by a 12-0 victory over Eastmoor in the City League Championship by excelling in speed, courage, toughness, ability, and determination.

1. **Boys' Football Team:** Row 1: K. Williams, M. Thurman, K. Williams, G. Howard, H. Johnson, R. Bondurant, G. Eaton, and R. Bryan. Row 2: C. Burney, J. Broadnax, M. Evans, E. Crump, A. Carson, J. Moore, E. Nelson, S. Hilland, K. McDonald. Row 3: K. Jones, A. Chinn, R. Clarkson, Q. Broadnax, J. Moore, J. Beverly, J. Brown, R. Thompson and V. McDonald. Row 4: J. Holland, T. Johnson, M. Bonner, M. Wilkerson, L. Waugh, D. Mathess, D. Dungy and R. Baker. Row 5: Coach Eppert, Coach Eichinger, Manager James Siebert, Head Coach Orth, and Coach Baum.
2. Linden defenders surround Lionel Waugh.
3. Mifflin's "Pied Piper" Orth does some sideline cheering.
4. Mifflin defenders converge on a Linden pass.
5. Defense swarms on loose football.
6. Quincy Jones gives his teammates the game plan hoping to even better the score in the final minutes.

. . . EARN HONORS

. . .

Many individual honors were earned by the '79 Punchers. Eight players made the All-City first team including Seniors Steve Hill, William Smith, Harold Johnson, and Greg Eaton; Juniors Jay Holland and Rick Baker; and Sophomores Mark Wilkerson and Denny Mathess.

Kevin Williams, Keith Williams, Rick Bailey, and Randy Clarkson earned All-City Honorable Mention.

Hill was picked All-District, and A.P. Special Mention All-Ohio. Holland received All-District Honorable Mention. Baker and Keith Williams were named Coaches' All-District Honorable Mention.

Johnson made the C.J. defensive second team; and Baker, the third.

1. Thurman lends support from the sideline.
2. The defense forces a low punt.
3. Holland grinds out tough yards against Linden.
4. Defense stacks up Centennial ball carrier.
5. Smith looks for daylight as Mathess sets to block.
6. Crump takes a breather between plays.

1

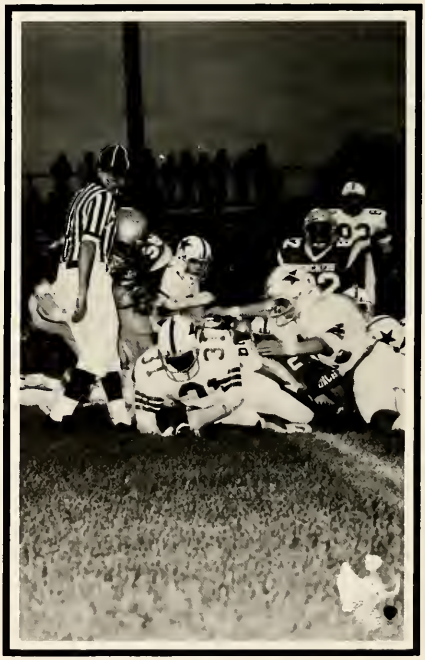

4

2

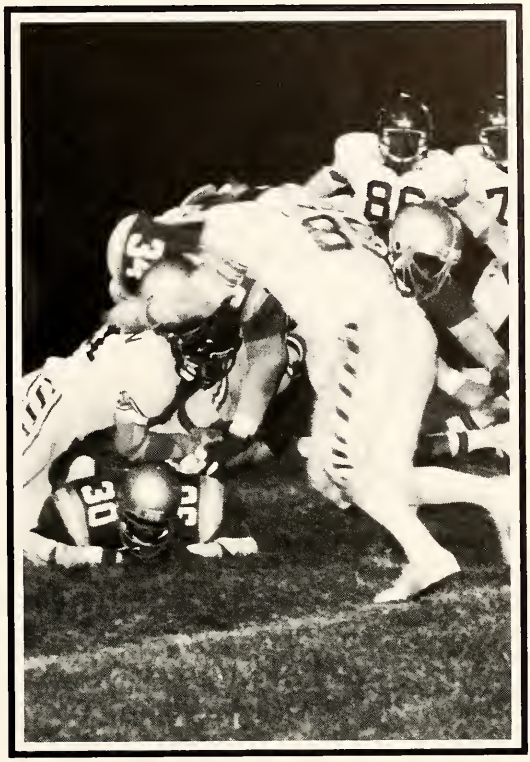

3

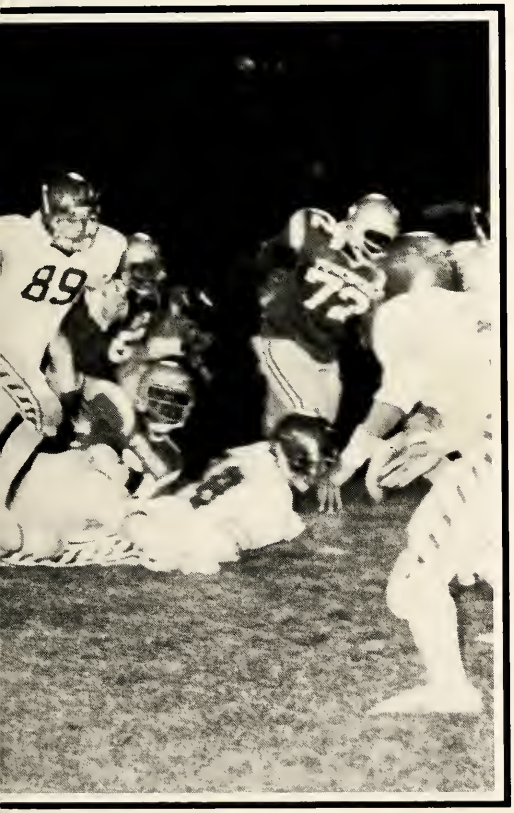

5

6

1

4

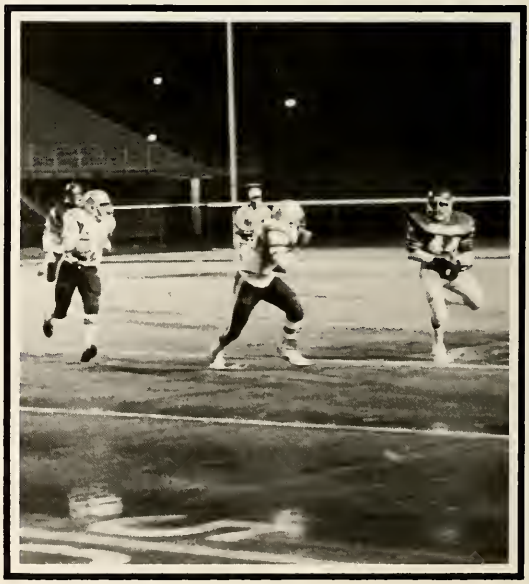

5

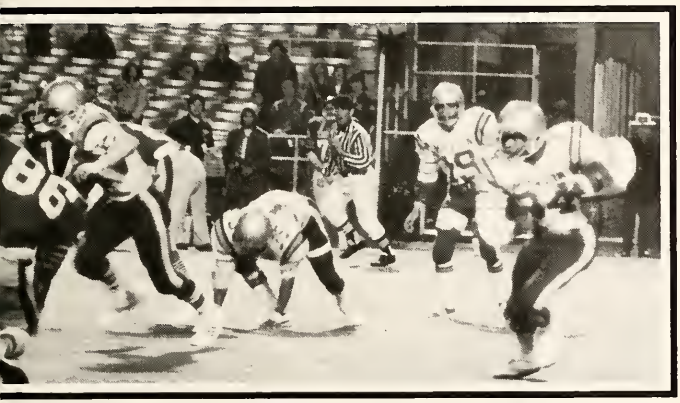

2

3

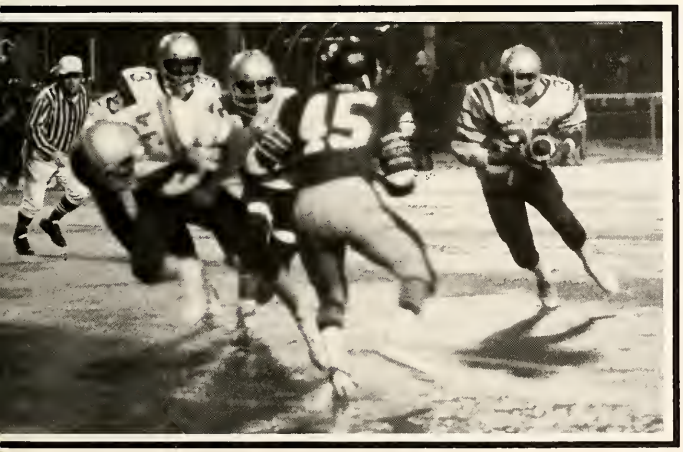

6

. . . TAKE CITY!

The Punchers went into Franklin County Stadium as two to three touchdown underdogs and came out as City League Champs.

The Punchers subdued the Eastmoor Warriors using opportunistic play to come away with a 12-0 victory. In the first quarter Jimmy Broadnax returned an errant pitchout to the 15 setting up a Jones to Carson aerial touchdown. Hill pounced on a fumble leading to a twelve yard touchdown scamper by Jay Holland.

Eastmoor lost a scoring opportunity when Keith Williams recovered a Warrior fumble on the Puncher 3 yard line.

1. Players and fans alike savor victory.
2. Jay Holland darts around the end.
3. Six Punchers swarm the Eastmoor ball carrier.
4. The Puncher defense shuts down Eastmoor's air attack with continued pressure.
5. Defensive coach Eppert's finely tuned squad contains Eastmoor's strong running game.
6. William Smith follows his blockers toward the goalline.

1

4

5

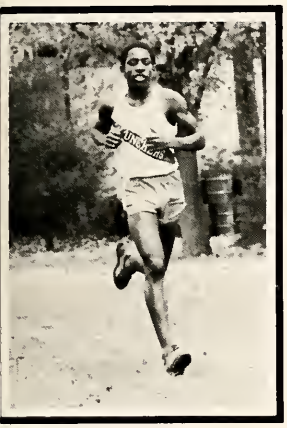

2

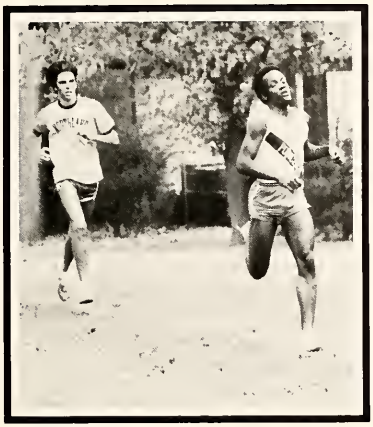

3

6

7

HARRIERS IMPROVE

The Mifflin Cross Country squad under Coach Alex Lawrence fielded a well balanced 12 man squad.

For the second straight year Senior Mike Hutchings was voted the team's Most Valuable Player.

Senior Fred Pringle was voted Most Improved Runner.

"I think Mifflin's 1980 team is going to be much stronger because we have three good sophomores coming back and two better than average juniors back." added the first year coach.

1. Seniors Tony Bosley, Fred Pringle, and Hank Cornley warm up.
2. Talented sophomore Ambrose Moses has learned much during his first year.
3. Senior Tony Bosley pulls ahead of Viking in city meet.
4. Senior Mike Hutchings sets the pace here during city meet.
5. Seniors Hank Cornley and Fred Pringle show fatigue from grueling pace.
6. Juniors Eric Shepherd, Terry Oliver, Gary Banner, and David Moss practice on Mifflin grounds.
7. Sophomores Dennis Jackson and Garland Williams are future of squad.

VOLLEY-BALL REBUILDS

The Girls' Volleyball team, under first year Coach Boehm, ended their season with an 8-8- mark.

The squad was led by Junior Captain Kelly Lomax and Sophomore Kellie Simpson who were both named 2nd team All-City. Senior Dorcella Smith was named All-City Honorable Mention.

"This very young team," Boehm said, "had the talents and spirit that it takes to make a good team, but they need the experience."

Boehm has high hopes for next year's squad. She added, "It should be a good year for the team, losing only one senior and having seven returning letterwomen."

1. **Volleyball Team:** Row 1: K. Lomax, B. Caminiti, and T. Lathers. Row 2: L. Williams, S. White, and K. Boone. Row 3: K. Simpson, T. Adams, D. Smith, and Coach Boehm.
2. Dorci Smith stretches to return a serve.
3. K. Boone shows why knee pads are used.

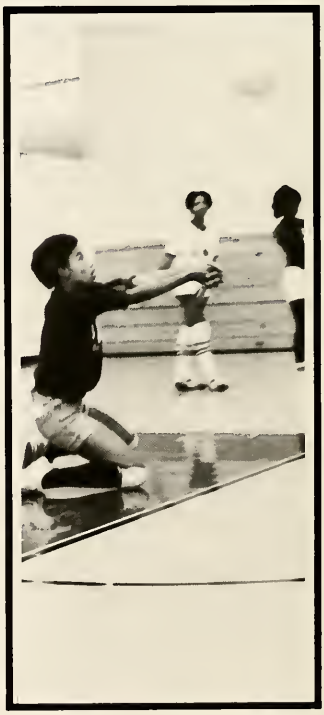

1

SCHEDULE

Date	Opponent	Score
Sept. 18	Centennial	0-5
Sept. 19	South	1-4
Sept. 20	Linden McKinley	0-5
Sept. 25	Whetstone	1-4
Oct. 2	East	1-4
Oct. 4	Beechcroft	0-5
Oct. 8	Independence	1-4
Oct. 9	Northland	1-4
Oct. 10	Briggs	1-4
Oct. 11	Brookhaven	0-5

2

3

TENNIS STARTS

Adding Girls Tennis to the list of competitive sports at Mifflin this year meant all of the girls on Coach Neiles Petersen's squad experienced their first year of competition.

Junior Donna Short was named Most Valuable Player and Sophomore Renee Stokes, the Most Improved Player on the team.

Coach Petersen said, "Next year I expect improvement with four returning girls and some additional players."

1. **Girls' Tennis Team:** Row 1: L. Jones and D. Short. Row 2: Coach Petersen, A. Luciani, P. Culver, and R. Stokes.
2. Renee Stokes warms up.
3. Junior Donna Short shows the concentration practicing her serve that led to many victories.

1

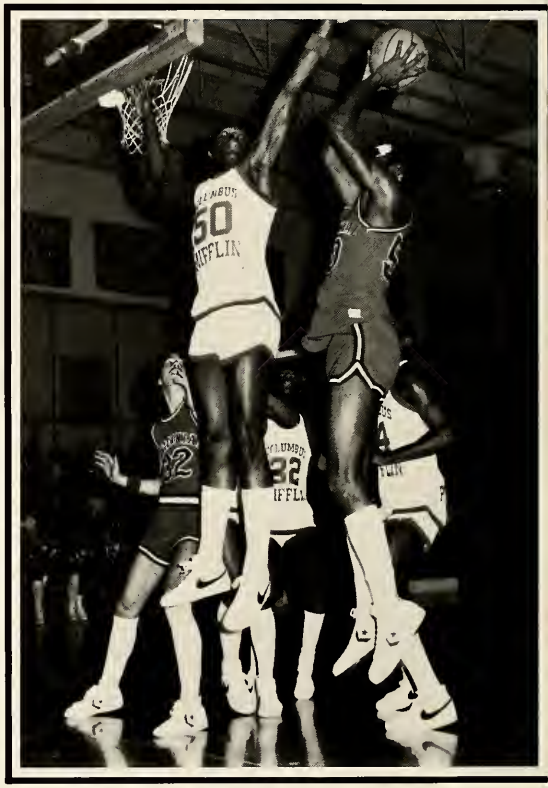

2

4

3

5

PUNCHERS WINNERS

The Punchers ended their first regular season of AAA play with a 12-6 record. Playing a challenging schedule including highly ranked New York McKee and Portsmouth as well as the always competitive city league teams, the Punchers felt ready for tournament competition.

1. L. Moore catches Centennial flatfooted.
2. H. Cornley's defensive moves intimidate many opponents.
3. On a team that substitutes freely, a strong team spirit develops.
4. **Varsity Team:** E. Troy, M. Sutton, T. Poindexter, K. Robertson, C. Mitchell, L. Moore, H. Cornley, T. Johnson, P. Hadley, K. Gaston, G. Banner, D. Brooks, E. Shepherd, Manager J. Sieber, Assistant Coach Eichinger, and Head Coach Smith.
5. T. Johnson is valuable both offensively and defensively.

1

4

1. The seniors E. Troy, L. Moore, H. Cornley, and D. Brooks are team leaders.
2. K. Gaston's rebounding shows maximum effort.
3. E. Shepherd cuts around Centennial guard.
4. R. Clarkson "out Tigers" East on the rebound.
5. **Reserve Team:** C. White, G. Williams, J. Corbin, C. Reeves, R. Clarkson, B. Doughty, Q. Jones, M. Wilkerson, D. Mathess, L. Craft, Manager J. Sieber, and Coach Baum.

2

3

5

PUNCHERS EXCITING

Mifflin's Girls' Basketball team compiled some impressive statistics this season.

Captains Kellie Simpson and Kelly Lomax received All-City honors. Simpson was named to the first team and Lomax, Honorable Mention.

Leading the team in scoring were Simpson with a 19.8 average and Julia Brooks with 11.2

Simpson led the squad again in rebounding with 8.5 caroms a game. Tammi Adams averaged 6.3 rebounds.

Brooks averaged 4.5 assists per game with Simpson a close second with 4.0.

In his first year coaching the Lady Punchers, Coach Howard said, "I was satisfied with the improvement the team made during the year, especially Robin Scott, Gigi Alberson, and Jackie Bell."

Howard added, "We had no seniors on this year's team and everyone is returning. Next year's team should be really exciting."

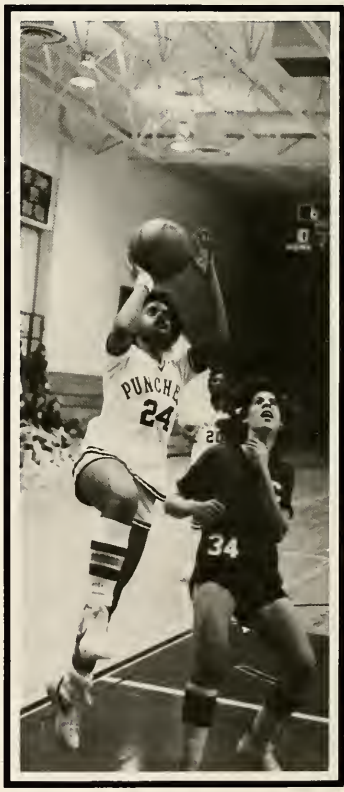

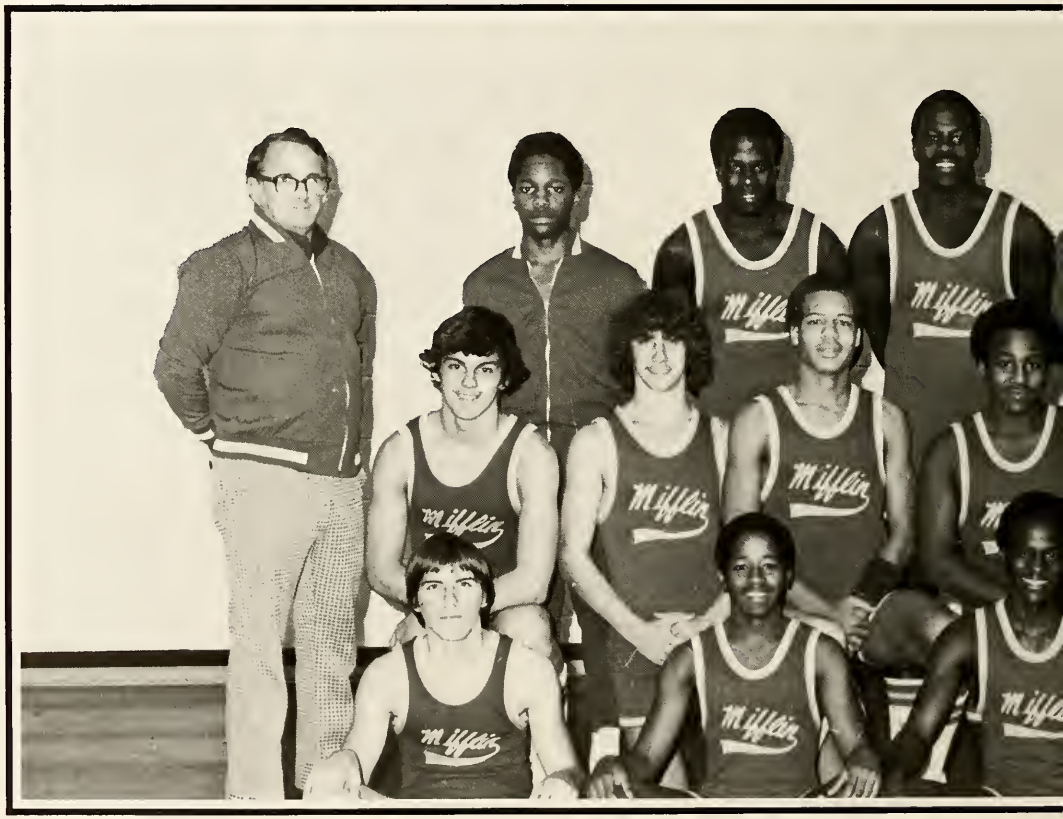
Mifflin

WRESTLING, GOLF TEAM SUFFER FORFEITS

Definitely minor sports at Mifflin, both wrestling and golf fail to attract enough participants to field complete teams. Many matches are forfeited simply because of a lack of competitors. Though the individual team members do credible jobs, the teams are severely handicapped by the small membership.

Coaches Atwell, Jones, and Thomas hope that the incoming Freshmen and Sophomores next year will increase the sizes of the teams and improve their chances for a winning season.

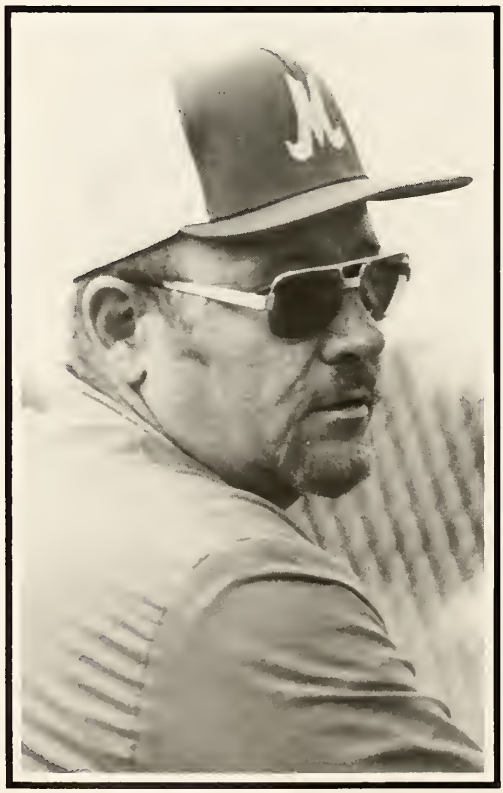

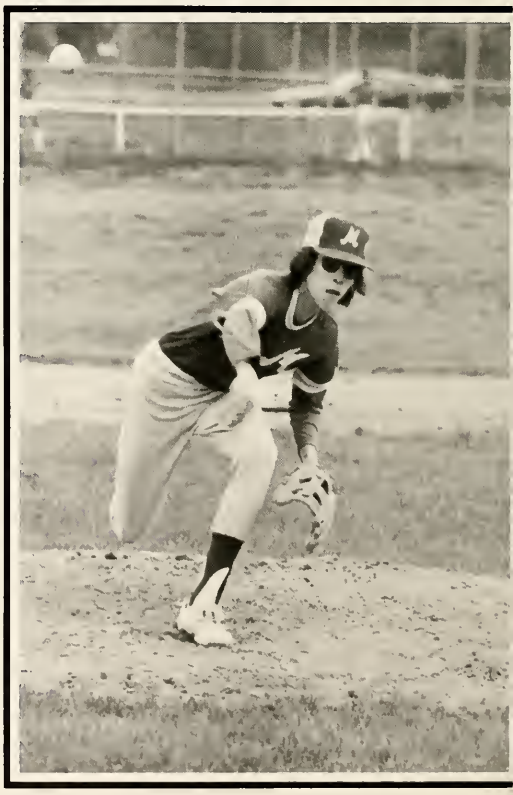

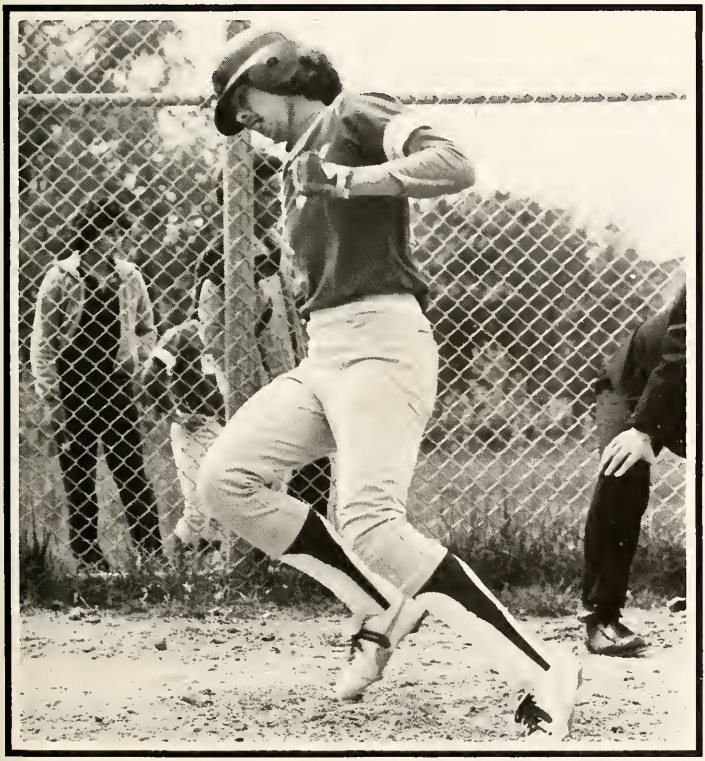

BASEBALL REBUILDS

Experiencing a losing season with a 6-15-1 record, the young Punchers are looking to next season.

Despite the poor showing, four individuals were singled out for All-City honors. For the second time Eric Shepherd made the first team and John McKinney, Dennis Mathess, and Andrew Carson made honorable mention.

The statistics released by Head Coach Baum and Assistant Coach Weaver reveal why these players were accorded this honor.

Eric Shepherd led the team with 29 hits and a batting average of .468. He had 20 stolen bases to his credit.

John McKinney led the team in doubles (11), triples (2), homeruns (3), R.B.I.'s (24), and stolen bases (24). Heported a batting average of .379.

Dennis Mattess contributed 27 hits and Andrew Carson threw 56 strikeouts to finish with an E.R.A. of 1.94.

TENNIS ANYONE?

Tennis is a new sport at Mifflin. The team is growing as tennis gains in popularity in the area.

Players compete in both singles and doubles on a city wide basis with the state tournament as the finale of the season.

Mifflin players are becoming more competitive and Coach Peterson feels that next year's team will benefit from the influx of Freshmen.

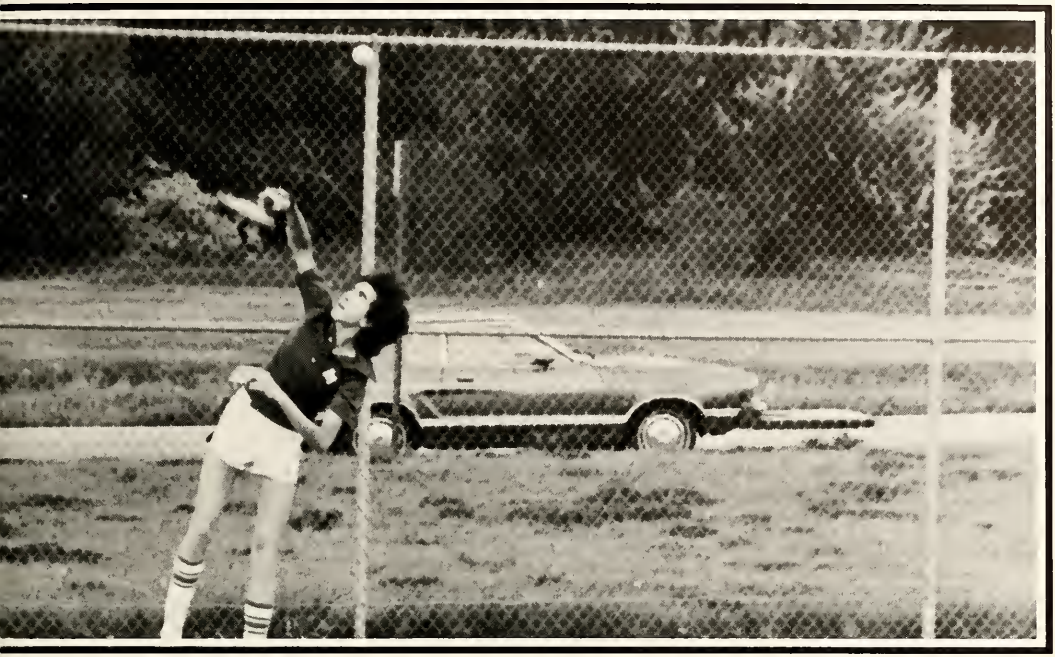

BEECHCROFT
BEECHCROFT

SPEED-STERS SUPERIOR

The Girls' Track Team at Mifflin enjoys a statewide reputation for excellence. Coach King and Assistant Coach Jones were determined to maintain the high standards of the past.

Despite fielding a very young and inexperienced team, Mifflin performed like veterans.

DEFENDING CHAMPIONS STAND-OUTS

The Boys' Track Team, defending state champions, were out to repeat their performance. Head Coach Lawrence and Assistant Coach Diebert hoped to equal the past teams' records.

In 1975 they were state champs; in 76 they finished third in the state; in 78 they ended up fourth in the state and in 79 they once again won the state championship.

Although the championship in 1980 eluded them, these athletes are still champions, winners to the Mifflin student body they represent.

BEECHCROFT

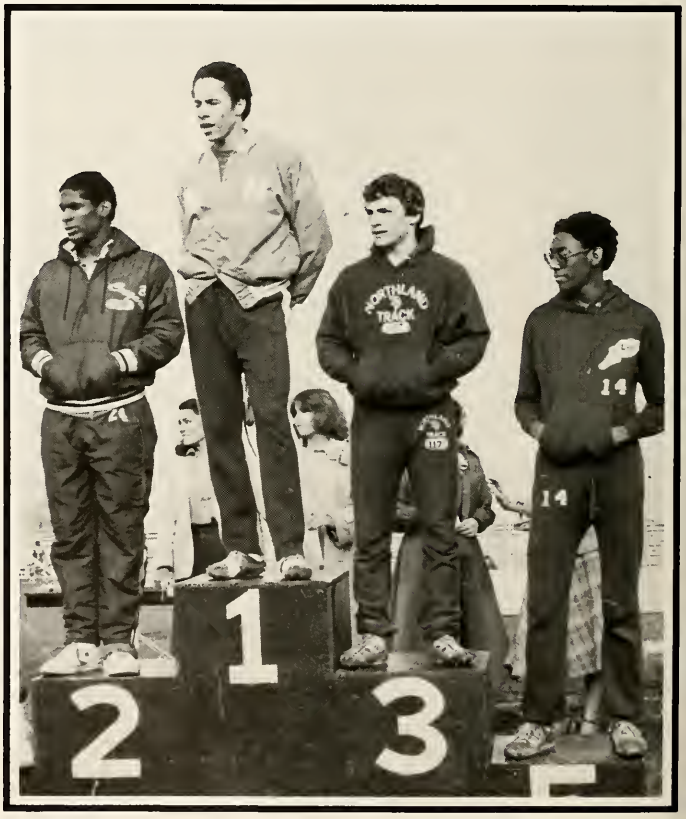
NORTHLAND
TRACK
14
14
1
2
3

PUNCHERS

80

ORGANIZATIONS

NATIONAL HONOR SOCIETY INDUCTS MEMBERS

The membership of National Honor Society swelled with the initiation of many new junior and senior inductees and sophomore provisional candidates.

Parents were invited to the formal tapping and initiation and to a tea in the library following the ceremony.

STUDENTS SERVE

Several service groups promote smooth functioning of the school. Many students serve as office, guidance, library, home economics, science, and ditto room aides.

Other students enhance the school's reputation through competition in contests such as the Martin Luther King essay contest or through field trips on which they represent Mifflin.

1

2

3

4

1. **French Club** went on frequent field trips.
2. **Essay Contest Winners:** T. Rice, J. Martin, D. Richardson, P. Bond, and M. Smith.
3. **Student Council:** Row 1: C. Adams, L. Flesher, S. Sifford, and K. Buhrts. Row 2: T. Lathers, S. Price, R. Collier, C. Dooley, G. McKinney, and F. Pringle.
4. **Library Aides:** Mrs. Watkins, S. Carr, D. Willis, C. Freeman, P. Armstong, B. Donaldson, R. English, J. Armstrong, R. Bolding, T. Baumgardner, N. Bretz, S. Sifford, L. Craft, K. Willis, E. McMannis, C. Monroe, P. Patterson, T. Harris, L. Black, J. Sieber, J. Harris, M. Dooley, H. Washington, T. Rutledge, and T. Oliver.

1

2

CLASSES FORM CLUBS

Several of the language and vocational classes have formed clubs with officers to conduct business. This system organizes the class to operate better fund raisers and to plan social events.

3

4

1. **French Club Officers:** Row 1: B. Boester, D. Carter, L. Sawyer, and G. Martin. Row 2: L. Wright, S. Falk, C. Freeman, S. Martin, and E. Carr.
2. **Home Economics Helpers:** M. Howard, D. Robinson, M. Gilford, J. Schaeffer, and J. Vanover.
3. **Russian Club:** S. Price, M. Fair, S. Brannan, T. Neil, K. Jenkins, and J. Miller.
4. **Consumer Homemaking II:** H. Bradley, L. Fulton, T. Harden, T. Holmes, S. Holmes, P. Cornley, Mrs. Casey, P. Wilson, K. St. Clair, M. Gilford, and J. Schaeffer.

LASSO STAFF PLANS BOOK

The yearbook staff during the course of one year earned $4,000 and created this 160 page yearbook.

1

2

3

4

5

1. Cindy Adams, the Co-Editor of the Sophomore section, confers frequently with Art Editor Leon Ward. 2. Sports Editor Scott Stoddard and Senior Section Co-Editor Keith Williams select photographs for their sections. 3. Kelly Buhrts, Co-Editor of the Sophomore Section and Eugenia McMannis, Senior Section Co-Editor draw quadpacks for the publisher. 4. Student Life Editor Kristee Gillum helps Robina Rogers crop a picture. 5. Advertising Manager Lloyd Adams passes out Reese Cups for Junior section editor Clayton Freeman to sell.

INNERVISION STAFF PUBLISHES WEEKLY

Despite the small staff, twenty-nine issues were published including a special Senior Edition in May.

1

2

3

4

1. W. Smith, P. Patterson, C. Freeman, E. McMannis, and J. Bombatch are always ready to cover breaking stories. 2. R. Price donates many study halls to typing the newspaper. 3. R. Williams, T. Bell, and N. Bretz make sure Sophomore opinion is represented. 4. L. Pace, M. Leister, S. Townsel, and M. Nichols check old issues for story ideas.

CHORAL GROUPS PERFORM OFTEN

An active department at Mifflin, Choral Music played an important role in Grease Day, the spring musical, the talent show, the Christmas concert, the spring concert, the openhouses, and assemblies besides the many invitations they accepted to perform at area elementaries and in local programs.

1

2

1. **Senior Girls Glee:** Row 1: K. Stevens, V. Waugh, A. Henry, C. Padovan. Row 2: C. White, M. Smith, S. Shelton, and M. Corant. Row 3: P. Culver, T. Thogmartin, J. Click, J. Bell, and L. Hart.
2. **Senior Choir:** Row 1: T. Johnson, J. Ray, D. Berridge, S. Martin, J. Oglesby, S. White, J. Meadows, D. Price, E. Robinson, T. Baits, C. Lorenz, P. Armstrong, T. Neil, and L. VanShoyck. Row 2: M. Fair, D. Thomas, M. Smith, S. Little, S. Nance, D. Harding, D. Willis, M. Thornton, V. Waugh, K. Willis, B. Brady. Row 3: D. Robinson, N. Ely, S. Smith, L. Colson, A. Tyson, M. Robinson, J. Harvey, S. Miller, G. McCloud, V. Mangum, and M. Clay. Row 4: J. Click, A. Hudson, M. Ferri, R. Thompson, J. Bombatch, K. Burrell, A. Mills, V. Meade. P. Hadley, J. Qualls, E. Berney, K. White, H. Washington, and K. Brown.

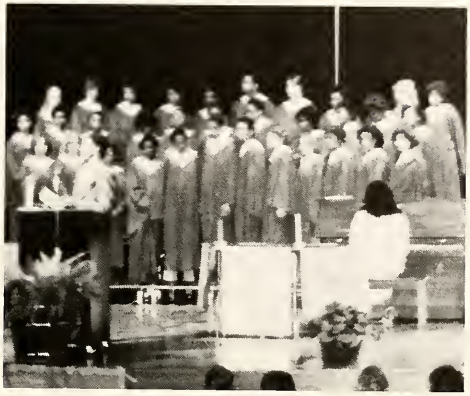

1

2

3

1. The Choir sang several numbers at Honor Society initiation.
2. **Senior Boys Glee:** Row 1: R. Yontz, S. Carr, T. Sykes. Row 2: T. Bass, and J. Tennyson. Row 3: M. Ferri, J. Bombatch, and D. Tate.
3. **Junior Choir:** R. Thomas, T. Marcum, T. Lathers, C. White, R. McDonald, N. Wallace, T. Kerrin, T. Carey, M. Cumberland, L. Westervelt. Row 2: J. Goolsby, R. Williams, R. Evans, M. Fast, M. Scharer, F. Popavich, C. Lorentz, M. Conant, R. Hatfield. Row 3: C. Williams, V. Krebbs, P. Schmidt, L. VanShoyck, C. Wilcox, E. Hatfield, T. Poindexter, P. McMillan, S. Wagner, N. Bretz, and K. Simpson.

1

2

3

4

3. These band members were active in the spring musical.
4. **Concert Band:** Row 1: L. Shannon, K. Lomax, S. ODonnell, T. Rayford, D. Jenkins, T. Walsh, and K. Dowler. Row 2: S. Price, S. Sifford, L. Snow, S. Falk, B. Smith, M. Seagle, S. Campbell, J. Orem, C. Palmer, M. Marshall, S. Danniger, J. Beverly, and S. Copeland. Row 3: E. Robinson, T. Baker, D. Staley, B. Baird, C. Jackson, D. Mathess, and M. Shepherd. Row 4: B. Barker, R. Presutti, T. Jones, D. Gulley, B. McFarling, A. Moses, G. Hughes, J. Barstow, S. McCoy, B. Harmon, Mr. Walters, P. Hadley, M. Houpe, and T. Thomas.

INSTRUMENTAL MUSICIANS PARTICIPATE

Among the instrumental musicians is a high percentage of scholars, athletes, class officers, and school leaders.

1

2

3

4

1. **String Orchestra:** B. Barker, T. Adams, S. Gregory, Mr. Walters, S. Stewart, S. Copeland, D. Gulley, and A. Moses.
3. **Jazz Band:** Row 1: B. McFarling, B. Baird, S. McCoy, and P. Hadley. Row 2: D. Staley, J. Barsteaer, B. Barker, E. Robinson, D. Gulley, G. Hughes, B. Harmon, T. Jones, R. Presutti, and T. Baker.

Marching Band: Row 1: B. Barker, T. Jones, D. Gulley, T. Thomas, and M. Houpe. Row 2: J. Barstow, B. Smith, M. Shepherd, and A. Moses. Row 3: M. Seagle, M. Marshall, S. Jackson, C. Palmer, A. Henderson. Row 4: T. Rayford, L. Shannon, K. Dowler, T. Baker, and L. Snow. Row 5: S. O'Donell, S. Sifford, S. Falk, and S. Campbell. Row 6: J. Shaffer and S. Price.

Majorettes S. Price and J. Shaffer add color to the marching band.

Puncherettes: Row 1: Lineleaders S. Martin, S. Little, and S. Copeland. Row 2: L. VanSchoyck, T. Bell, M. Kiplinger, N. Snodgrass, K. Cahill, K. Buhrts, P. Patterson, J. Oglesbee. Row 3: D. Mangus, C. Sagstetter, T. Harden, L. Tumblison, J. Willis, B. Hawley, M. Tumblison, T. Neviska, and T. Thompson.

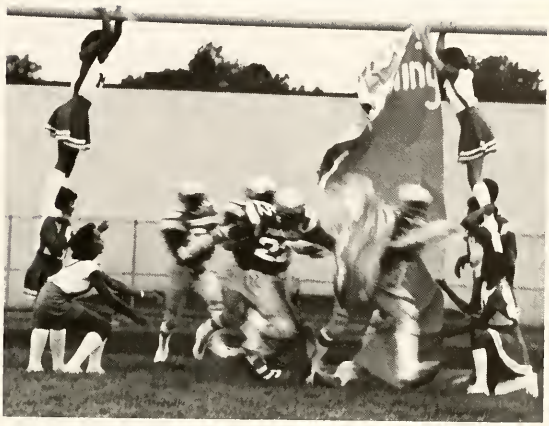

Varsity Cheerleaders: Ann Trotter, Cindy Adams, Juanita Goolsby, Kelly Richardson, Stacy Smith, Renee Collier, and Linda Sawyer.
Reserve Cheerleaders: Sherrie Price, Lori Flesher, Tonda Baumgardner, and Colleen Lynch.

Mime Troupe: Row 1: R. Legg, T. Baumgardner, T. Battles, C. Holman, T. Diggs, S. Frye, R. Frazee, and S. Brannon. Row 2: M. Moore, G. McKinney, J. Meadows, Q. Jones, E. Crump. Row 3: C. Caldwell, C. Shook, D. Tate, and C. McGee. Row 4: T. Bell, J. Schaffer, D. Thomas. Row 5: N. Ely, D. Price, C. Jackson, M. Morris, J. Butler, T. Holland, M. Ferri, K. Cahill, D. Moss, C. White, L. Ward, and K. Staten.

MIME TROUPE TRAVELS

The Mime Troupe was in great demand locally visiting many elementaries, hospitals, and institutions as well as performing at Mifflin for assemblies.

MIFFLIN
MIME

MIFFLI
MIM

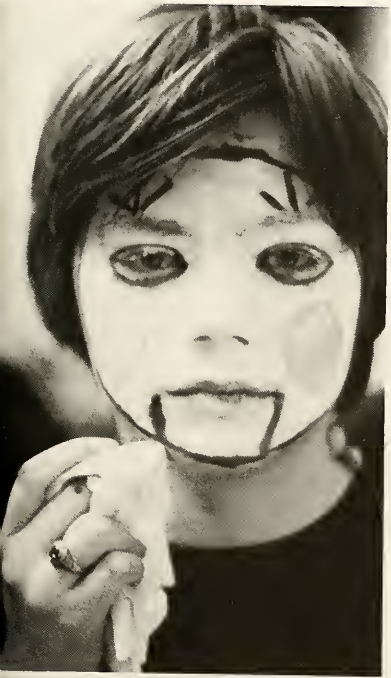

GENCY EXIT

MIFFLIN

. . . hoping . . .

. . . planning

. . .

. . . wishing . . .
. . . dreaming . . .

. . . recalling . . .
. . . reminiscing . . .

. . . reliving . . .
. . . remembering!

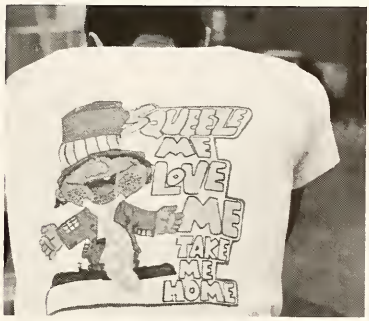

80

ADVERTISING

INNERVISION CONGRATULATES GRADUATING SENIORS OF '80

On this year's small newspaper staff, the seniors played an important role. Veteran reporters Scott Stoddard and John Bombatch provided needed experience on this otherwise inexperienced staff.

Kirk Burrell, William Smith and Eugenia McMannis brought varied interests and talents to the staff.

Chosen for Quill and Scroll as a Junior, Scott Stoddard served as Sports Editor two years and as Managing Editor as a Senior.

Here for only a portion of his Senior year, John Bombatch served as News Editor.

Kirk Burrell free lanced for the Innervision, submitting many feature and editorial pieces.

The artistic and photographic talents of Eugenia McMannis were a definite contribution to the staff.

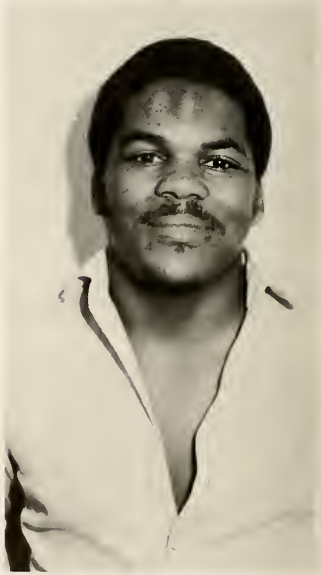

Sports were the main interest of William Smith, but he often reported on Senior news as well.

1980 DRAMA AWARD WINNERS

Larry Hale won the Best Supporting Actor award for playing an eccentric in "The Mousetrap."

Larry

Bob

Another award for technical excellence was given to Bob Harmon for his stage crew efforts.

Selected as Most Versatile, Leon Ward designed the set for "The Mousetrap," mimed in many skits and performed in a variety of roles.

Leon

Emanuel

Jodi

The Best Actor trophy went to Emanuel Adams for his role in the spring musical.

Jodi Click received the trophy for Best Supporting Actress for her role in "The Mousetrap."

Your Complete Discount Department Store

SCHOTTENSTEINS NORTH

3251 Westerville Rd.
Phone 471-4711

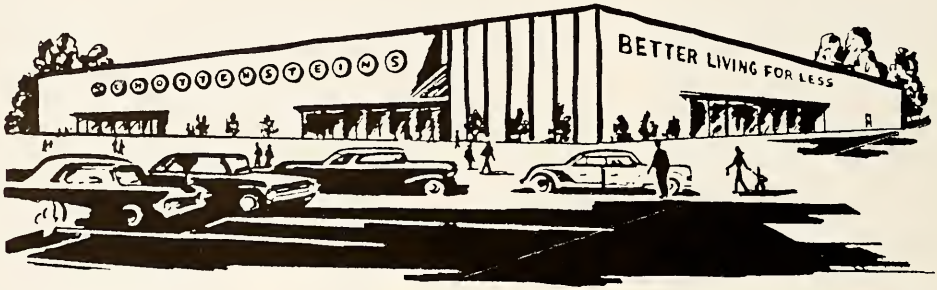

Open Sunday
10 A.M. to 8 P.M.
Daily
10 to 9 P.M.

Everything for Home and Family

Famous Brands at Discount Prices

Congratulations
and
Best Wishes
Seniors

SCHOTTENSTEINS SOUTH

1887 Parsons Ave.
Phone 471-4711

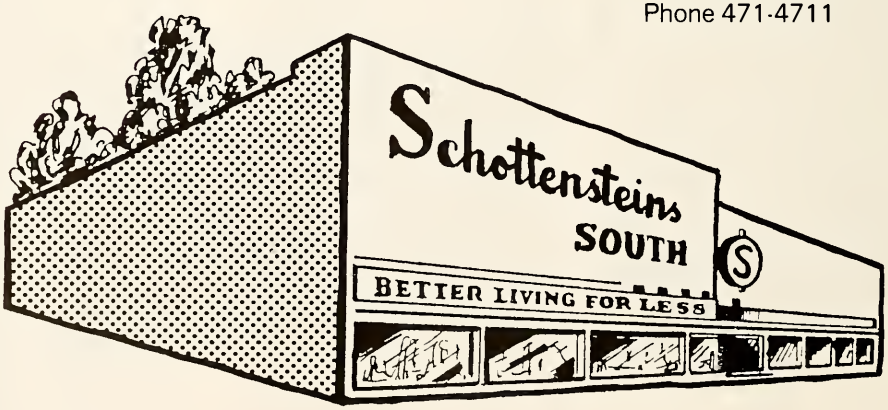

Better Living for Less!

Complete Line of Party Needs
LEE'S BEER DRIVE-IN

Congratulations and Best Wishes
Class of "80"

ADAMS AUTO & TRUCK SALVAGE

We Sell Used Auto Parts
and
Buy Junk Cars and Trucks
9 to 5 Mon. Thru Sat.

We Buy and Sell
Wire Wheel Covers
and Popular Standard Covers

Sunday
Noon Till 4 P M

734 River St.

W. Broad to Souder, North to River St.
Just North of Graham Ford

734 River St. 464-0465

BRIDENBAUGH'S

NORTHERN LIGHTS

F.T.D.
Flowers by
Wire Anywhere

Area Wide
Delivery

263-6232
3537 Cleveland Ave.

Lime
Stone
Concrete

Ready
Mix
Concrete

TOP CAT

CONCRETE

Serving Buckeye Lake, Reynaldsburg Area
and Surraunding Areas
Ready Mix Concrete

Open
Monday
Through
Saturday

928-4896
861-1115

Call Collect
Route 79 — Buckeye Lake
Reynoldsburg

NORCOL ARMS
No Permit Required

Hours
9:30 to 7 p.m.
Mon., Tues., Wed.
11 to 9 Thurs., Fri.
9:30 to 5 Sat.

Visa M.C. Layaway

Gunsmith
on Duty
Bencharge

Buy . . . . . Sell . . . . . Trade

MILANO'S

3105 Westerville Rd.
Columbus, Ohio 43224

ADAMS PHARMACY

3931 Cleveland Avenue
Columbus, Ohio 43224

Chimneys — Brick — Black — Exteriar Painting
Howard And Sons
Construction
Free Estimates

Frederick A. Howard
Jim Howard

471-3665

Fred J. Haward
Jeff Haward

BUHRTS BROTHERS CONCRETE

"If it's **CONCRETE,** we do it."

836-3742

475-0850

Good Luck and Best Wishes, Seniors — the Adams Family

Good Luck Vanessa White, Margaret Welch, and Beverlon Mason — Kipper

Quality to Please You — HOBEN MOTORS, INC.

Physicists Do It Best — '80 Physics Class

Hours Tues. Thru Sat. 8-7

ART'S DRY CLEANERS

1820 Hudson St.
475-2900

Art Williams
Owner

Redwood Restaurant

Carry Out
Catering — Breakfast and Luncheon Specials Daily
Complete Meals — Delivery Service
Phone 614/475-5369 2053 Mock Rd.
Columbus, Ohio 43219

Compliments of

MUSIC GALLERY

3907 Cleveland Ave.
476-1730

INTERNATIONAL HOUSE OF ALE

3434 Westerville Rd.
North of Innis

Used Auto Parts

100,000 Hubcaps on Display

KK
Cash at Your Door
for Wrecked or Unwanted Cars

ALL CITY AUTO WRECKING, INC.

1547 Joyce Ave. at 17th
294-2556

Remember All Cars Run on Used Parts!

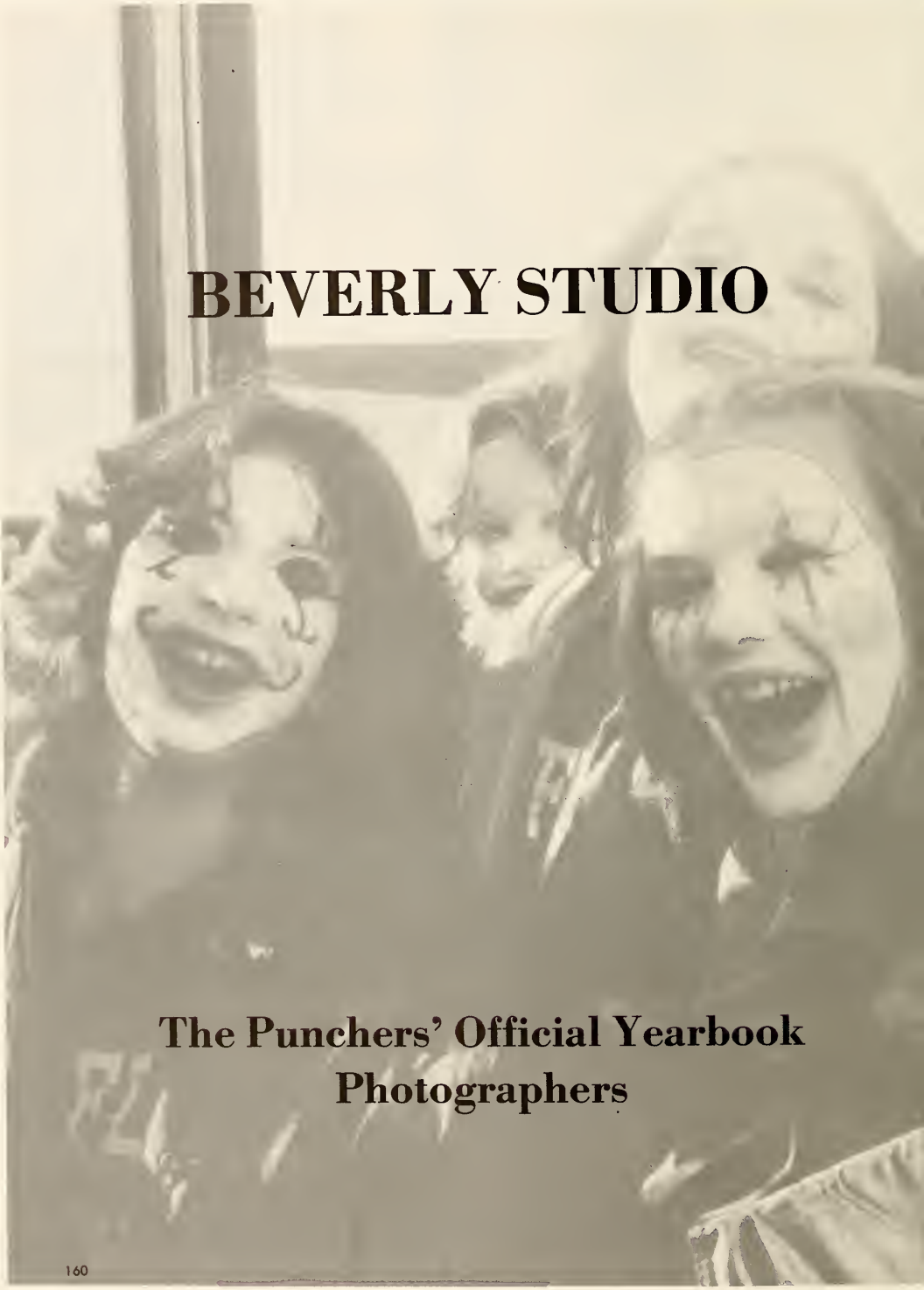
BEVERLY STUDIO
The Punchers' Official Yearbook
Photographers